

# REQUEST FOR QUOTATIONS

(GOODS OR GOODS AND SERVICES - THIS IS NOT AN ORDER)

**RETURN QUOTATIONS TO:** COUNTY OF MENDOCINO  
841 Low Gap Road  
Ukiah CA 95482  
(707) 234-6050; (707) 463-4673 (fax)

**QUOTE NUMBER:** 40-17

**Job/Project Description:**  
N/A

**ISSUE DATE:** 7-10-17

THIS BID/QUOTE MUST BE DELIVERED TO THE COUNTY PURCHASING AGENT  
BEFORE 2:00 P.M OF THE DATE BELOW:

**DUE DATE:** 7-24-17

QUOTATIONS MUST BE RECEIVED BY CENTRAL SERVICES NO LATER THAN THE DATE AND TIME LISTED ABOVE

**TO:**



## BIDDERS INSTRUCTIONS

- Please quote hereon your lowest price for the articles or services specified below. No charge for packing, drayage or for any other purpose will be allowed over and above the prices quoted.
- The right is reserved to accept or reject quotations on each item separately or as a whole.
- Fill in complete information before returning.
- If substitutes are offered give full explanation.
- Do not quote on articles you cannot supply.
- Please Read General Provisions (Attachment A), and General Conditions for Purchase Orders (Attachment B).
- All products delivered must conform to current specifications of Title 8, California Safety code – OSHA.
- Vendor agrees to be enrolled in the County of Mendocino ePayables program as the preferred payment method: ☐ Yes\* ☐ No  
*If yes, please see attached "Mendocino County ePayables Information"*

**FOR DELIVERY TO: Central Services 841 Low Gap Road, Ukiah, CA 95482 FOB DESTINATION**

ITEM NO.	AMT.	UNIT	DESCRIPTION	UNIT	UNIT PRICE	EXTENSION
1	1	ea.	2018 Chevrolet Silverado 2500HD, 4x4, Double Cab, Standard Box LT, Color: Graphite Metallic			
2	1	ea.	2018 Chevrolet Silverado 3500HD, 4x4, Crew Cab, Standard Box LT, Color: Summit White			
			County of Mendocino has not determined what the quantities will be for the following vehicles			
			PLEASE REFER TO ATTACHED BID/QUOTE SPECIFICATIONS			
			THIS IS A SEALED BID, SEALED BIDS ONLY			
			PLEASE SPECIFY DELIVERY TIME OF VEHICLES			

**THIS FORM MUST BE COMPLETED, SIGNED AND DATED FOR YOUR QUOTE TO BE VALID.**

THE UNDERSIGNED OFFERS AND AGREES TO FURNISH THE ABOVE ARTICLES AND/OR SERVICES, AT THE PRICES AND TERMS STATED SUBJECT OT THE TERMS AND CONDITIONS OF THIS INVITATION FOR BID/QUOTE INCLUDING, WITHOUT LIMITATION, THE TERMS ON THE REVERSE SIDE HEREOF AND ATTACHED.

Signature: \_\_\_\_\_  
Printed name: \_\_\_\_\_

Date \_\_\_\_\_

Phone: (\_\_\_\_) \_\_\_\_\_ - \_\_\_\_\_  
SUBJECT TO CASH DISCOUNT  
OF \_\_\_\_\_ % in \_\_\_\_\_ DAYS

**ATTACHMENT A**  
**RFQ GENERAL PROVISIONS**

**1. BRANDS**

Unless otherwise stated, the use of the name or a manufacturer, or of any special brand or make in describing any item contained in these specifications and proposals does not restrict quoters to that manufacturer's specific article. This means it's used to simply indicate the character or quality of the article desired. The equipment on which proposals are submitted must be acceptable as equal in character, quality, and utility to brand and/or make indicated herein. The make or grade of the article on which a quotation is submitted should be stated in the quotation in every instance. Unless otherwise stated, it will be understood to be the specific article named in the proposal.

**2. QUOTATIONS**

If quotation is on an "All or Nothing" basis, bidder must so state. Cash discount must be shown on quotation; otherwise prices will be considered net. Time of delivery is a part of the quotation and must be adhered to. If it is impossible to meet delivery specified in Request for Quotations, quoter shall state best delivery possible in the column provided opposite an individual item or in the space provided for all items. Time, if stated as a number of days, shall mean calendar days.

**3. TAXES**

Quoters must not include Federal Excise Taxes in quotation. Exemption certificate will be furnished to the successful quoter.

**4. SAMPLES**

Samples of items, when required, must be furnished free of expense to the County of Mendocino and if not destroyed by tests will, upon request, be returned at the quoter's expense. Samples of selected items may be retained for comparison.

**5. SUBMISSION OF BIDS**

Quotations and modifications or corrections thereof received after the closing time specified will not be considered. Quotations will not be accepted via telephone or facsimile unless specifically approved by the Purchasing Office in advance.

**6. AWARDS**

The County of Mendocino reserves the right to accept quotations on individual items listed, on groups of items, or on the proposal as a whole, to reject any and all quotations, to waive any informality in the quotations, and to accept the responsive quotation that appears to be for the best interest of the County of Mendocino. In determining the successful quoter, the quoted prices will be given prime consideration. However, quality, delivery, warranty, suitability, compatibility with existing equipment and manufacturer's and/or vendor's reputation will be considered along with any other relevant facts.

**7. PAYMENT**

Payments shall be made upon submission of itemized invoices in duplicate, at the prices stipulated on the purchase order, for supplies or equipment delivered and accepted or services rendered and accepted, less deductions, if any, as provided on the purchase order.

**8. DISTRICT PARTICIPATION BY PUBLIC ENTITIES WITHIN MENDOCINO COUNTY**

Any or all Mendocino County tax-supported agencies such as schools and cities within the jurisdiction of Mendocino County who wish to participate shall be included in this quote. However, a separate contract or purchase order originating with such an agency and based on the net prices herein shall be arranged by the vendor.

**9. PRICES AND TERMS**

Unless stipulated otherwise, prices and terms quoted herein shall be made available to other public agencies.

**10. SUSTAINABLE PRACTICES AND PROCUREMENT OF RECYCLED PRODUCTS**

The Board of Supervisors has committed the County of Mendocino to purchase and use recycled products which will contribute to the conservation and protection of the resources referenced within this bid/quote. Further, it is the policy of Mendocino County to:

- Institute practices that reduce waste by increasing efficiency and effectiveness; and
- Purchase products that minimize environmental impacts, toxins, pollution, and hazards to worker and community safety to the greatest extent practicable, and purchase products that include recycled content, are durable and long-lasting, conserve

energy and water, use agricultural fibers and residues, reduce greenhouse gas emissions, and use unbleached or chlorine-free manufacturing processes, are lead-free and mercury-free.

**ATTACHMENT A**  
**RFQ GENERAL PROVISIONS**  
*(continued)*

**11. LOCAL VENDOR PREFERENCE**

The County of Mendocino has established a local vendor preference. All informal and formal Invitations to Bid or Quote are evaluated with a 5% preference for local vendors. The vendor must claim local vendor preference to be considered. Please note the following exceptions:

- Those contracts which State Law or, other law or regulation precludes this local preference
- Public Works construction projects

“Local” vendor will be approved as such when, 1) it conducts business in an office with a physical location within the County of Mendocino; 2) it holds a valid business license issued by the County, and will be asked the name of the Local Agency which issued the license; and 3) business has been conducted in such a manner for not less than six (6) months prior to being able to receive the preference, said vendor will be asked the business address and how many years the business has been at that location.

**12. PAYMENT OF PREVAILING WAGES**

Pursuant to the provisions of the Labor Code of the State of California, the Department of Industrial Relations has made a determination of the rate of per diem wages to be paid on the prevailing rate of pay for regular, holiday and overtime work in the locality in which the public work is to be performed, for each craft, classification, or type of workman needed to execute the contract. All County of Mendocino projects greater than \$1,000 require that contractors adhere to Prevailing Wage requirements (California Labor Code, Sections 1770 through 1775). The rates can be found online here:

<http://www.dir.ca.gov/OPRL/DPreWageDetermination.htm>

**13. CONTRACTOR REGISTRATION**

Per Labor Code Section 1771.1(a) A contractor or subcontractor shall not be qualified to bid on, be listed in a bid proposal, subject to the requirements of Section 4104 of the Public Contract Code, or engage in the performance of any contract for public work, as defined in this chapter, unless currently registered and qualified to perform public work pursuant to Section 1725.5. It is not a violation of this section for an unregistered contractor to submit a bid that is authorized by Section 7029.1 of the Business and Professions Code or by Section 10164 or 20103.5 of the Public Contract Code, provided the contractor is registered to perform public work pursuant to Section 1725.5 at the time the contract is awarded.

**ATTACHMENT B**  
**PURCHASE ORDER GENERAL CONDITIONS**

The following provisions are hereby made a part of the Purchase Order contract and Vendor, by the acceptance of this order, the signer agrees thereto:

1. All products delivered must conform to the current specifications of Title 8, California Safety Code (CAL-OSHA).
2. No alteration in any of the terms, delivery, price, quality, quantities, or specifications of this order will be effective without prior consent of the Purchasing Agent of the County of Mendocino.
3. No charges will be allowed for packing, wrapping bags, containers, reels, etc., unless otherwise specified.
4. Time of delivery is part of the essence of this contract and the order is subject to cancellation for failure to deliver on time.
5. Materials purchased are subject to the approval of the County of Mendocino and, if rejected, are held subject to Vendor's risk and expenses incurred for their return.
6. PURCHASE ORDER NUMBER MUST appear on all invoices, packing lists, packages, shipping notices, instruction manuals, and any correspondence.
7. ITEMIZED PACKING LIST shall be enclosed in each box or package.
8. All specifications and plans referred to in this order shall form a part of the contract.
9. Vendor warrants articles supplied under this contract to conform to specifications herein, to be fit and sufficient for the purpose manufactured, merchantable, of good material and workmanship, and free from defect.
10. Purchase Orders will be paid only after all items on the order have been shipped and received and all invoices have been received by the Purchasing Agent.
11. Cash discount period on all invoices shall commence on the date correctly completed invoice(s) or shipment is received by the County of Mendocino, whichever is later. If an adjustment or damage occurs on a shipment subject to cash discount, discount will be taken effective on the date final approval for payment is authorized. For the purpose of earning the discount, payment is deemed to be made on the date of mailing of the County warrant or check.
12. The County of Mendocino must pay California state and local sales tax, unless Purchase Order specifically indicates exemption.
13. The County of Mendocino is exempt from Federal Excise and Transportation taxes. Exemption certificate will be furnished upon request.
14. Liens: Vendor, by accepting this Purchase Order, warrants and represents that the goods, wares, or merchandise ordered herein are free and clear from all claims and liens of any nature.
15. Vendor shall hold the County of Mendocino, its officers, agents, servants, and employees harmless from liability of any nature or kind because of use of any copyrighted or un-copyrighted composition, secret process, patented or un-patented invention, articles or appliances furnished or used under this order, and agrees to defend, at its own expense, any and all action brought against the County of Mendocino or Vendor because of the unauthorized use of such articles.
16. By Board Resolution, any claim over six months old must be presented to the Board of Supervisors for payment approval.
17. Upon Vendor request, the County of Mendocino will pay up to 50% down prior to receiving the items and the remaining 50% will be paid after the items are delivered to the destination. In no instance shall the County of Mendocino pay more than 50% prior to receiving the items.

## MENDOCINO COUNTY ePAYABLES INFORMATION

The County of Mendocino is currently making electronic payments to all of our vendors and suppliers who qualify. To achieve this more efficient form of payment, the County has partnered with Bank of America and their ePayables credit card program. This electronic initiative will yield many benefits to its participants:

- Expedited receipt of cash – electronic payments provide cash flow benefits by eliminating mail and paper check float
- Elimination of check processing costs
- Remittance data transmitted with payment for more efficient back-end reconciliation
- No collection costs associated with lost or misplaced checks
- Reduced exposure to check fraud
- More efficient handling of exception items
- Fits with existing accounting software – requires no purchase of software, no modifications to existing accounts receivable system and no change to bank accounts.
- Going green with paperless electronic payments help conserve the environment by eliminating printing and mailing of paper checks.

For information regarding the payment process, please contact Margaret Yates [yatesm@mendocinocounty.org](mailto:yatesm@mendocinocounty.org) or [707-234-6869](tel:707-234-6869).

Additional information regarding the Bank of America Program is also available at:

[http://corp.bankofamerica.com/business/ci/landing/epayables-vendors?cm\\_mmc=sb-general\\_-vanity\\_-sg01vn000r\\_epayablesvendors\\_-na](http://corp.bankofamerica.com/business/ci/landing/epayables-vendors?cm_mmc=sb-general_-vanity_-sg01vn000r_epayablesvendors_-na)

*If vendor agrees to be enrolled as an ePayables vendor, the Auditor's office will email them a welcome letter with instructions on how to sign-up.*

## Vehicle Quote Summary

**Company Name:** \_\_\_\_\_

**Complete Address:** \_\_\_\_\_

**Telephone Number:** \_\_\_\_\_

**E-mail Address:** \_\_\_\_\_

**Authorized Signature:** \_\_\_\_\_

**Print Name & Title:** \_\_\_\_\_

**Item #: 01** 2018 Chevrolet Silverado 2500HD, 4x4, Double Cab, Standard Box LT, per attached specification

Make: \_\_\_\_\_ Model: \_\_\_\_\_

QNTY	UOM	UNIT COST	TIRE RECYCLE FEE	FREIGHT	UNIT TOTAL	EXTENDED AMOUNT	NO BID
1	EA	_____	8.75	_____	_____	_____	.

**Item #: 02** 2018 Chevrolet Silverado 3500HD, 4x4, Crew Cab, Standard Box LT, per attached specification

Make: \_\_\_\_\_ Model: \_\_\_\_\_

QNTY	UOM	UNIT COST	TIRE RECYCLE FEE	FREIGHT	UNIT TOTAL	EXTENDED AMOUNT	NO BID
1	EA	_____	8.75	_____	_____	_____	.

The following notes apply to this quote:

- Quotes must be signed by an authorized representative of the Company.
- Prior to Bid Opening Date and Time, quotes must be submitted in a sealed envelope with the Bid Number and Opening Date clearly identified to:

Mendocino County  
Central Services Division  
841 Low Gap Road  
Ukiah, CA 95482

SILVERADO 2500HD 4WD Double Cab, Standard Box LT

\$47,340 Net Price †

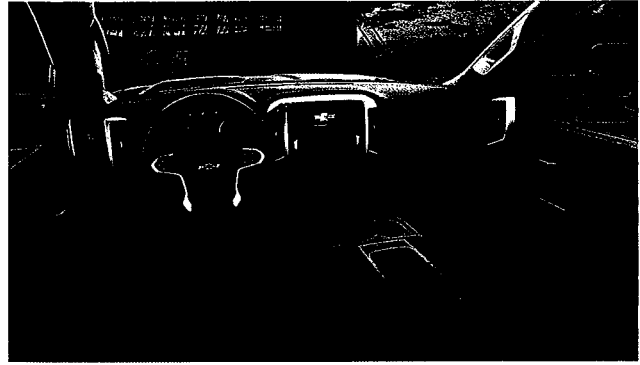
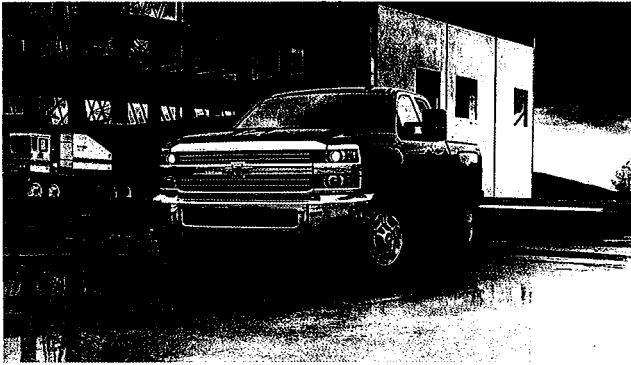

## VEHICLE DETAILS

### Selected Colors

\$0

(GPA) Graphite Metallic  
\$0



(H0U) Jet Black, Cloth seat trim  
\$0



**Selected Options (16)****\$1,950**

(AZ3) Front 40/20/40 split-bench seat with under seat storage  
**Standard**

(CGN) Spray-on bedliner  
**\$495**

(DD8) Inside rearview auto-dimming mirror  
**\$0**

(DPN) Outside heated power-adjustable vertical trairling mirrors  
**\$310**

(GEH) 9500-lb. GVWR<sup>1</sup>  
**\$0**

(GT5) 4.10 rear axle ratio (gas engine)  
**\$0**

(IO5) Chevrolet MyLink® audio system with 8" Diagonal Color Touch screen  
**Standard**

(JL1) Integrated trailer brake controller  
**\$0**

(L96) Vortec® 6.0L Variable Valve Timing V8 SFI engine  
**Standard**

(MYD) Heavy-duty 6-speed electronically controlled automatic transmission  
**Standard**

(NZ4) 17" x 7.5" full-size, steel spare wheel  
**\$0**

(PYQ) 17" machined aluminum wheels  
**Standard**



(QXT) LT265/70R17E all-terrain, blackwall tires  
**\$200**

(Z6A) Gooseneck / 5th Wheel Prep Package  
**\$370**

(Z82) Trailering equipment  
**\$575**

(Z85) Standard Suspension Package  
**\$0**

**Total Vehicle And Options****\$46,045**

Destination Freight Charge

**\$1,295****Total Vehicle Price****\$47,340****Net Price****\$47,340<sup>†</sup>****Standard Features****MechanicalInteriorExteriorSafety****Mechanical**

- Pickup box
- Vortec® 6.0L Variable Valve Timing V8 SFI engine
  - E85-capable<sup>1</sup> engine is the standard workhorse for the Silverado® 2500HD
  - 360 hp @ 5400 rpm and 380 lb-ft of torque @ 4200 rpm
  - Variable Valve Timing (VVT) optimizes high-end power and low-end torque
  - Does not include E85 capability when pickup box delete is ordered

<sup>1</sup> E85 is a combination of 85% ethanol and 15% gasoline. Go to [www.chevy.com/biofuels](http://www.chevy.com/biofuels) (<http://www.chevy.com/biofuels>) to see if there is an E85 fuel station near you.

- Heavy-duty 6-speed electronically controlled automatic transmission
  - Overdrive gear for smooth, efficient operation



- Tow/Haul mode and Auto Grade Braking that reduce the amount of conventional braking needed while towing or traveling downhill to help reduce brake wear
  - Cruise control that maintains a set speed up and down grades, even when towing a heavy trailer in mountainous terrain (works with Tow/Haul mode and Auto Grade Braking)
  - Requires the Vortec® 6.0L V8 SFI engine
  - 4.10 rear axle ratio (gas engine) Requires Vortec® 6.0L V8 SFI engine.
  - Standard Suspension Package Designed to maintain handling and ride quality while towing a trailer or carrying a load, this suspension package includes:
    - 51 mm twin tube shock absorbers
    - 33 mm front stabilizer bar
  - 9500-lb. GVWR<sup>1</sup>
    - Silverado® 2500HD provides the power to get the job done
    - Requires the Vortec® 6.0L V8 SFI engine
    - On Regular Cab models this feature requires 4WD
- <sup>1</sup> When properly equipped; includes weight of vehicle, passengers, cargo and equipment.
- High-capacity air cleaner
    - Thicker construction helps to trap more dirt before it can enter the air intake
  - Electronic shift transfer case with rotary dial controls Use the rotary dial to shift smoothly between 4 driving settings to handle a variety of driving conditions:
    - 2WD High, for most on-road and highway situations
    - 4WD High, when added traction is needed, such as on snowy roads or most off-road situations
    - 4WD Low, sends maximum torque to all 4 wheels for maneuvering in deep sand, deep mud or deep snow
    - Neutral (for towing your Silverado)
    - Requires 4WD models
  - Automatic locking rear differential No other competitor in Silverado's class offers a fully automatic locking rear differential:
    - Standard on all models
    - The Eaton® Locker senses a difference in wheel speed of approximately 100 rpm
    - It locks to turn both rear wheels in unison for added traction
  - Four wheel drive
  - External engine oil cooler
    - Heavy-duty air-to-oil cooler
    - Integral to driver-side of radiator tank
  - External transmission oil cooler Heavy-duty air-to-oil cooler.
  - Battery, heavy-duty 720 cold-cranking amps/80 Amp-hr, maintenance-free with rundown protection and retained accessory power
  - 150-amp alternator
    - Efficiently handles the electrical demands of a heavy-duty truck
    - Ensures the power you need for quick, sure starts
  - Frame, fully-boxed Hydroformed front section.
  - Recovery hooks – front  
Frame mounted, Black.
  - Steering, Recirculating Ball with smart flow power steering system
  - 4-wheel antilock, 4-wheel disc brakes
    - Segment-exclusive DURALIFE brake rotors
    - Power-assisted heavy-duty brake system offers confident stopping power even under heavy payloads or when towing
    - Disc brakes at all 4 wheels reduce heat buildup and brake fade, maintaining braking performance
    - Antilock brakes are designed to help reduce wheel lockup and help maintain steering during hard braking on most slippery surfaces
  - Capless Fuel Fill (Gas engine only. Not available with (ZW9) pickup box delete.)
  - Exhaust, aluminized stainless-steel muffler and tailpipe

#### Interior

- Chevrolet MyLink® audio system with 8" Diagonal Color Touch screen  
This Chevrolet MyLink®<sup>1</sup> audio system includes an 8" diagonal high-definition, full-color touch-screen that

allows you to easily navigate radio content and operate its many features:

- AM/FM stereo
- HD Radio™ technology
- USB ports<sup>2</sup>
- Auxiliary jack
- Bluetooth®<sup>3</sup> streaming audio for music and most phones, and hands-free smartphone integration for Pandora® Internet radio
- Voice-activated technology for radio and phone

<sup>1</sup> MyLink functionality varies by model. Full functionality requires compatible Bluetooth and smartphone, and USB connectivity for some devices.

<sup>2</sup> Not compatible with all devices.

<sup>3</sup> See [www.mychevrolet.com/learn](http://www.mychevrolet.com/learn) (<http://www.mychevrolet.com/learn>) for phone compatibility information.

- Single-slot CD/MP3 player

Offers a choice of media so you can play your favorite music through your truck's audio system.

- SiriusXM® Satellite Radio<sup>1</sup>

Welcome to the world of SiriusXM®.<sup>1</sup>

- Enjoy your 3-month trial subscription to the All Access package with over 150 channels including commercial-free music, plus sports, exclusive talk, entertainment and news
- Plus, listen on the app and online — it's included with All Access, so you'll hear the best SiriusXM has to offer, anywhere life takes you

<sup>1</sup> If you decide to continue service after your trial, the subscription plan you choose will automatically renew thereafter and you will be charged according to your chosen payment method at then-current rates. Fees and taxes apply. To cancel you must call us at 1-866-635-2349. See our Customer Agreement for complete terms at [www.siriusxm.com](http://www.siriusxm.com) (<http://www.siriusxm.com>). All fees and programming subject to change. © 2016 Sirius XM Radio Inc. Sirius, XM and all related marks and logos are trademarks of Sirius XM Radio Inc. All rights reserved.

- HD radio Included with the Chevrolet MyLink 8" Diagonal Color Touch audio systems.

- 6-speaker audio system

Standard on Crew Cab and Double Cab models.

- OnStar® with 4G LTE provides a built-in Wi-Fi hotspot<sup>1</sup> to connect to the internet at 4G LTE speeds

- Provides a built-in Wi-Fi hotspot to connect to the internet at 4G LTE speeds
- Requires available OnStar and Chevrolet MyLink 7" diagonal color touch display radio on Work Truck models

<sup>1</sup> Available 4G LTE Wi-Fi requires compatible mobile device, active OnStar subscription and data plan. Visit [www.onstar.com](http://www.onstar.com) (<http://www.onstar.com>) for details and system limitations.

- Bluetooth® for phone Personal cell phone connectivity to vehicle audio system.

- Front 40/20/40 split-bench seat with under seat storage

Includes:

- Lockable storage compartment in seat cushion
- Driver and front passenger recline
- Head restraints at the outboard seating positions
- Center seatback that doubles as a fold-down armrest with storage
- Driver lumbar with manual adjust
- Storage pockets

- Seat trim, Cloth

- 60/40 rear folding bench seat The seat features a child seat top tether anchor.

- Color-keyed carpeting Includes rubberized vinyl floor mats on Work Truck, LT and LTZ, (Crew Cab and Double Cab models include second row).

- Manual Tilt-Wheel™ steering column

- Allows the steering wheel to be manually adjusted up or down
- Offers enhanced driver comfort while on the road and when entering/exiting the truck

- Leather-wrapped steering wheel Includes theft-deterrent locking feature.

- Steering wheel with audio controls Allow the driver to easily operate the audio system and manage most search functions of compatible, connected MP3 players and other media devices.

- Instrumentation, 6-gauge cluster featuring speedometer, fuel level, engine temperature, tachometer, voltage and oil pressure

- Driver Information Center with 4.2" diagonal color display Located in the gauge cluster, the Driver Information Center features a multicolored 4.2" diagonal display. It includes:

- Driver personalization of the information
- Warning messages
- Vehicle information
- Power windows Includes:
  - Express-Down and Express-Up features on driver window
  - Express-Down feature on all other windows
  - On Work Truck Regular Cab requires available WT Convenience Package
- Power door locks Standard.
- Cruise Control
  - This standard feature enables you to maintain a minimum speed of approximately 25 mph or greater
  - Includes set and resume speed buttons conveniently located on the steering wheel
- Remote Keyless Entry
 

Locks and unlocks doors remotely, allowing quicker access and enhancing personal security.  
Requires available Work Truck Convenience Package or Silverado HD Custom on Work Truck models.
- Single-zone manual air conditioning Provides all occupants with a cool, comfortable driving environment.
- Visor illuminated lit vanity mirrors
 

Includes driver and front passenger illuminated visor vanity mirror.
- Assist handle, front passenger Also included on driver-side on A-pillars.

### Exterior

- 17" machined aluminum wheels
  - Include 17" x 7.5" spare steel wheel
  - The spare is not included with pickup box delete unless a spare tire is ordered
- LT245/75R17E all-season, blackwall tires
  - Include an LT245/75R17E all-season, blackwall spare tire
  - A spare tire is available to order when pick-up box delete is ordered
- Tire carrier lock
  - Helps keep spare tire secure
  - Utilizes same key as door and ignition
- Rear wheelhouse liners These liners help protect your truck's rear wheelhouse area from damage caused by dirt, rocks, mud, road salt and the weather.
- Front chrome bumper Standard on WT, LT and LTZ models.
- CornerStep rear bumper The CornerStep feature at each end of the rear bumper helps make it easier to get into and out of the pickup bed, even with the tailgate open.
- Rear chrome bumper CornerStep feature at each side of the rear chrome bumper gives you a boost up when loading the pickup bed or securing cargo.
- Body-color, bodyside moldings Standard on LT models.
- Chrome grille surround A chrome grille surround encircles Silverado 2500HD's grille.
- Headlamps, halogen projector-beam
- Lamps, cargo area, cab mounted with switch on center switch bank
- Outside heated power-adjustable mirrors
  - Black on Work Truck and body-color on LT
  - Includes driver's side spotter mirror
  - Requires available WT Convenience Package or Silverado HD Custom on Work Truck
- Body-color, mirror caps Standard on LT models.
- Deep-tinted glass
  - Enhances your truck's exterior appearance
  - Helps reduce the sun's glare inside the cabin
  - On Work Truck models, this feature requires the available WT Convenience Package or Silverado HD Custom
- Body-color, door handles Standard on LT models.
- Tailgate and bed rail protection caps, top
- EZ-Lift and Lower tailgate EZ Lift and Lower Locking Tailgate. All Silverado tailgates include a tailgate lock, utilizing the same key as the ignition and door.
- Remote Locking Tailgate
 

Includes:

  - A remote tailgate lock and unlock feature located on the key fob
  - Manual unlock is still available using the same key as the ignition and door

## Safety

- StabiliTrak, stability control system with Proactive Roll Avoidance and traction control includes electronic trailer sway control and hill start assist
- Daytime Running Lamps Includes automatic exterior lamp control.
- Air bags<sup>1</sup>
  - Crew Cab: single-stage frontal and thorax side-impact, driver and front passenger, and head curtain side-impact, front and rear outboard seating positions
  - Double Cab and Regular Cab: Frontal Airbags- Driver single stage and Front Passenger dual-stage; Thorax side-impact, seat mounted, both driver and front passenger; Head-curtain front and rear outboard seating positions
  - Passenger Sensing System - Infant only suppression for passenger and passenger seat belt reminder status displayed on overhead console

<sup>1</sup> Always use safety belts and child restraints. Children are safer when properly secured in a rear seat in the appropriate child restraint. See the Owner's Manual for more information.

- OnStar<sup>®1</sup> Guidance Plan for 3 months  
Includes Automatic Crash Response, Stolen Vehicle Assistance, Roadside Assistance, Turn-by-Turn Navigation, Advanced Diagnostics and more (trial excludes Hands-Free Calling).  
Requires AM/FM stereo with MP3 player, AM/FM stereo with MP3 player and USB port<sup>2</sup>, AM/FM stereo with CD/MP3 player or Color Touch Navigation radio with MyLink<sup>3</sup>.

<sup>1</sup> Visit [www.onstar.com](http://www.onstar.com) (<http://www.onstar.com>) for coverage map, details and system limitations. Services may vary by model and conditions. OnStar acts as a link to existing emergency service providers. Not all vehicles may transmit all crash data.

<sup>2</sup> Not compatible with all devices.

<sup>3</sup> MyLink functionality varies by model. Full functionality requires compatible Bluetooth and smartphone, and USB connectivity for some devices.

- Rear Vision Camera This available feature allows you to use the audio system display to see certain stationary objects located behind your vehicle while traveling in reverse at low speeds.
  - Requires available WT Convenience Package or Silverado HD Custom on WT
- Teen Driver mode A configurable feature that lets you activate customizable vehicle settings associated with a key fob, to encourage safe driving behavior. It can limit certain vehicle features, and it prevents certain safety systems from being turned off. An in-vehicle report gives you information on your teen's driving habits and helps you to continue to coach your new driver.
- Tire Pressure Monitoring System
  - Alerts the driver to a low tire pressure condition in 1 or more tires
  - Uses sensors mounted at each wheel to monitor tire air pressure (does not apply to spare tire)
  - Transmits the tire pressure reading to the Driver Information Center (DIC)
  - Illuminates a warning light and sends a message via the DIC to inform the driver of the low tire pressure
- **Price less cash offers. Tax, title, license and dealer fees extra. Not available with lease, special finance and some other offers. See participating dealer for details.**
- **MSRP excluding installation, taxes and wheel components (if applicable). Dealer prices may vary. Some accessories may require purchase of additional equipment and/or services. See your dealer for details.**
- **† MSRP excludes tax, title, license and dealer fees. See dealer for details.**

**BUILD AND PRICE YOUR 2016 SILVERADO 3500****2016 SILVERADO 3500HD** 4WD Crew Cab, Standard Box LT Single Rear Wheel (1LT)**\$57,515** Net Price

Printed 02/01/2017

**VEHICLE DETAILS**

Zip Code: 95460

**STANDARD VEHICLE PRICE:****\$46,895****SELECTED COLORS****\$0**

(GAZ)	Summit White	\$0	(H0U)	Jet Black, Cloth seat trim	\$0
-------	--------------	-----	-------	----------------------------	-----

**SELECTED PACKAGES (2)****\$2,335****CONVENIENCE PACKAGE (PCM)****\$1,550****Highlights Include:**

(AG1)	Power driver's seat	(BTV)	Remote vehicle starter system
-------	---------------------	-------	-------------------------------





control air  
conditioningtelescoping  
steering column

✓ **LT PLUS PACKAGE  
(PCW)**

**\$785****Highlights Include:**

(A48)	Power-sliding rear window with defogger	(C49)	Rear-window defogger
(JF4)	Power-adjustable pedals	(UD7)	Rear Park Assist
(UG1)	Universal Home Remote		

**SELECTED OPTIONS (14)****\$9,090**

(AZ3)	Front 40/20/40 split-bench seat with under seat storage	Standard	(CGN)	Spray-on bed liner	\$495
(G1Y)	11,500-lb. GVWR <sup>1</sup> with single rear wheels	\$0	(GT4)	3.73 rear axle ratio (diesel engine)	\$0
(IO5)	Chevrolet MyLink <sup>®</sup> audio system with 8" Diagonal Color Touch screen	Standard	(JL1)	Integrated trailer brake controller	\$0
(K05)	Engine block heater	\$0	(K40)	Engine exhaust brake	\$0
(LML)	Duramax <sup>®</sup> 6.6L Turbo-Diesel V8 engine	\$8,595	(MW7)	Allison <sup>®</sup> 1000 6-speed automatic transmission	Standard
 (PYV)	18" chromed aluminum wheels	Standard	(QWF)	LT265/70R18E all-season, blackwall tires	\$0
 (UVC)	Rear Vision Camera	\$0	(Z85)	Standard Suspension Package	\$0

**TOTAL VEHICLE AND OPTIONS****\$58,320**

Destination Freight Charge:

\$1,195

**TOTAL VEHICLE PRICE****\$59,515**

Total Cash Allowance[s]

- \$2,000

**NET PRICE****\$57,515<sup>†</sup>**

Total Included Price Discounts and Cash Allowances: - \$2,000

**STANDARD FEATURES****Mechanical**

- Transmission, 6-speed automatic, heavy-duty, electronically controlled with overdrive and tow/haul mode. Includes Cruise Grade Braking and Powertrain Grade Braking (STD) (Requires (L96) Vortec 6.0L V8 SFI engine or (LC8) 6.0L V8 SFI Gaseous CNG (Compressed Natural Gas) engine.)
- 4.10 rear axle ratio (gas engine) Requires Vortec 6.0L V8 SFI engine or 6.0L V8 SFI Gaseous engine.
- 10,000-lb. GVWR<sup>1</sup>
  - 10,000-lb. GVWR<sup>1</sup> provides the power you need to tow, haul and bring along the crew
  - Requires the Vortec 6.0L V8 SFI engine or 6.0L V8 SFI Gaseous engine
- <sup>1</sup> When properly equipped; includes weight of vehicle, passengers, cargo and equipment.
- Pickup box
- Vortec® 6.0L Variable Valve Timing V8 SFI engine
  - E85-capable<sup>1</sup> engine is the standard workhorse for the Silverado® 3500HD
  - 360 hp @ 5400 rpm and 380 lb-ft of torque @ 4200 rpm with
  - Variable Valve Timing (VVT) optimizes high-end power and low-end torque
  - Does not include E85 capability when pickup box delete is ordered
- <sup>1</sup> E85 is a combination of 85% ethanol and 15% gasoline. Go to [www.chevy.com/biofuels](http://www.chevy.com/biofuels) (<http://www.chevy.com/biofuels>) to see if there is an E85 fuel station near you.
- Standard Suspension Package Designed to maintain handling and ride quality while towing a trailer or carrying a load, this suspension package includes:
  - 51 mm twin tube shock absorbers
  - 33 mm front stabilizer bar
- High-capacity air cleaner
  - Thicker construction helps to trap more dirt before it can enter the air intake
  - Included with available Z71 Off-Road Package
- Electronic shift transfer case with rotary dial controls Use the rotary dial to shift smoothly between 4 driving settings to handle a variety of driving conditions:
  - 2WD High, for most on-road and highway situations
  - 4WD High, when added traction is needed, such as on snowy roads or most off-road situations
  - 4WD Low, sends maximum torque to all 4 wheels for maneuvering in deep sand, deep mud or deep snow
  - Neutral
  - Requires 4WD models
- Automatic locking rear differential No other competitor in Silverado's class offers an available fully automatic locking rear differential:
  - The Eaton® Locker senses a difference in wheel speed of approximately 100 rpm
  - It locks to turn both rear wheels in unison for added traction
- Four wheel drive
- Trailering equipment Includes:
  - 2.5" trailering hitch platform with a 2.0" insert for HD
  - 7-wire harness with independent fused trailering circuits mated to a 7-way sealed connector to hook up parking lamps, backup lamps, right and left turn signals, an electric brake lead, battery and a ground
  - 4-way sealed connector for use on trailers without brakes to hook up parking lamps, brake lamps and right and left turn signals
  - Trailer brake controller
  - A heavy-duty automatic locking rear differential
- External engine oil cooler
  - Heavy-duty air-to-oil cooler
  - Integral to driver-side of radiator tank
- External transmission oil cooler Heavy-duty air-to-oil cooler.
- Battery, heavy-duty 720 cold-cranking amps/80 Amp-hr maintenance-free with rundown protection and retained accessory power
- 150-amp alternator
  - Efficiently handles the electrical demands of a heavy-duty truck
  - Ensures the power you need for quick, sure starts
- Trailer brake controller, integrated (If (ZW9) pickup box delete or (9J4) rear bumper delete is ordered (JL1) trailer brake controller is deleted and available to order as a free flow option.)
- Recovery hooks – front
- Frame mounted Black.
- Frame, fully-boxed, hydroformed front section
- Single rear wheels
- Steering, Recirculating ball with smart flow power steering system
- Digital Steering Assist Requires Double Cab models and (LML) Duramax 6.6L Turbo Diesel V8 engine or Crew Cab models.
- 4-wheel antilock, 4-wheel disc brakes
  - Segment-exclusive DURALIFE brake rotors
  - Power-assisted heavy-duty brake system offers confident stopping power even under heavy payloads or when towing
  - Disc brakes at all 4 wheels reduce heat buildup and brake fade, maintaining braking performance
  - Antilock brakes are designed to help reduce wheel lockup and help maintain steering during hard braking on most slippery surfaces
- Exhaust, aluminized stainless-steel muffler and tailpipe

## Interior

- Chevrolet MyLink<sup>®</sup> audio system with 8" Diagonal Color Touch screen

This Chevrolet MyLink<sup>®</sup>1 audio system includes an 8" diagonal high-definition, full-color touch-screen that allows you to easily navigate radio content and operate its many features:

- AM/FM stereo
- HD Radio<sup>™</sup> technology
- USB ports<sup>2</sup>
- Auxiliary jack
- Bluetooth<sup>®</sup>3 streaming audio for music and most phones, and hands-free smartphone integration for Pandora<sup>®</sup> Internet radio
- Voice-activated technology for radio and phone
- 4 customizable themes
- On LT, this feature requires the available LT Convenience Package

<sup>1</sup> MyLink functionality varies by model. Full functionality requires compatible Bluetooth and smartphone, and USB connectivity for some devices.

<sup>2</sup> Not compatible with all devices.

<sup>3</sup> See [www.mychevrolet.com/learn](http://www.mychevrolet.com/learn) (<http://www.mychevrolet.com/learn>) for phone compatibility information.

- Single-slot CD/MP3 player

Offers a choice of media so you can play your favorite music through your truck's audio system.

- OnStar<sup>®</sup> with 4G LTE provides a built-in Wi-Fi hotspot<sup>1</sup> to connect to the internet at 4G LTE speeds
  - Provides a built-in Wi-Fi hotspot to connect to the internet at 4G LTE speeds
  - Requires available OnStar and Chevrolet MyLink 7" diagonal color touch display radio on Work Truck models

<sup>1</sup> Available 4G LTE Wi-Fi requires compatible mobile device, active OnStar subscription and data plan. Visit [www.onstar.com](http://www.onstar.com) (<http://www.onstar.com>) for details and system limitations.

- SiriusXM<sup>®</sup> Satellite Radio<sup>1</sup>

Welcome to the world of SiriusXM<sup>®</sup>.<sup>1</sup>

- Enjoy your 3-month trial subscription to the All Access package with over 150 channels including commercial-free music, plus sports, exclusive talk, entertainment and news
- Plus, listen on the app and online — it's included with All Access, so you'll hear the best SiriusXM has to offer, anywhere life takes you

<sup>1</sup> If you decide to continue service after your trial, the subscription plan you choose will automatically renew thereafter and you will be charged according to your chosen payment method at then-current rates. Fees and taxes apply. To cancel you must call us at 1-866-635-2349. See our Customer Agreement for complete terms at [www.siriusxm.com](http://www.siriusxm.com) (<http://www.siriusxm.com>). All fees and programming subject to change. © 2015 Sirius XM Radio Inc. Sirius, XM and all related marks and logos are trademarks of Sirius XM Radio Inc. All rights reserved.

- HD radio Included with the Chevrolet MyLink 8" Diagonal Color Touch audio systems.
- 6-speaker audio system Features 6 speakers positioned throughout the cabin for great sound and an enjoyable listening experience.
- Bluetooth for phone personal cell phone connectivity to vehicle audio system
- Front 40/20/40 split-bench seat with under seat storage
 

Includes:

  - Lockable storage compartment in seat cushion
  - Driver and front passenger recline
  - Head restraints at the outboard seating positions
  - Center seatback that doubles as a fold-down armrest with storage
  - Driver lumbar with manual adjust
  - Storage pockets
- Seat trim, Cloth
- 60/40 rear folding bench seat The seat features a child seat top tether anchor.
- Color-keyed carpeting Includes rubberized vinyl floor mats on Work Truck, LT and LTZ, (Crew Cab<sup>™</sup> and Double Cab models include second row).
- Leather-wrapped steering wheel Includes theft-deterrent locking feature.
- Steering wheel with audio controls Allow the driver to easily operate the audio system and manage most search functions of compatible, connected MP3 players and other media devices.
- Manual Tilt-Wheel<sup>™</sup> steering column
  - Allows the steering wheel to be manually adjusted up or down
  - Offers enhanced driver comfort while on the road and when entering/exiting the truck
- Instrumentation, 6-gauge cluster featuring speedometer, fuel level, engine temperature, tachometer, voltage and oil pressure
- Driver Information Center with 4.2" diagonal color display Located in the gauge cluster, the Driver Information Center features a multicolored 4.2" diagonal display. It includes:
  - Driver personalization of the information
  - Warning messages
  - Vehicle information
- Power windows Includes:
  - Express-Down and Express-Up features on driver window
  - Express-Down feature on all other windows
  - On Work Truck Regular Cab requires available WT Convenience Package
- Power door locks
- Remote Keyless Entry



- Requires available WT Convenience Package on 1WT models
- Includes wireless charging with bucket seats
- Cruise Control
  - This standard feature enables you to maintain a minimum speed of approximately 25 mph or greater
  - Includes set and resume speed buttons conveniently located on the steering wheel
- Single-zone manual air conditioning Provides all occupants with a cool, comfortable driving environment.
- Inside rearview auto-dimming mirror
  - Helps reduce the glare from the headlamps of the vehicle behind you
  - Indicator light illuminates each time the ignition is turned to start to let you know the feature is active
  - Requires heated power-adjustable trailering mirrors on Work Truck and LT models
- Visor illuminated lit vanity mirrors Includes driver and front passenger illuminated visor vanity mirror.
- Assist handle, front passenger and driver on A-pillars

## Exterior

- 18" chromed aluminum wheels • Include 18" steel spare wheel
- The spare wheel is not included with pickup box delete unless a spare tire is ordered
- LT265/70R18E all-season, blackwall tires
  - Include an LT265/70R18E all-season, blackwall spare tire
  - A spare tire is available to order when pick-up box delete is ordered
  - Require single rear wheels
- Tire, spare LT265/70R18E all-season, blackwall (Included and only available with (QWF) LT265/70R18E all-season tires or (QGM) LT265/70R18E all-terrain tires. Available to order when (ZW9) pick-up box delete is ordered.)
- 18" x 8" full-size steel spare wheel
  - Requires 18" wheels and tires
  - Is not included with the pickup box delete unless a spare tire is ordered
- Rear wheelhouse liners These liners help protect your truck's rear wheelhouse area from damage caused by dirt, rocks, mud, road salt and the weather.
- Tire carrier lock
  - Helps keep spare tire secure
  - Utilizes same key as door and ignition
- Front chrome bumper
- Rear chrome bumper CornerStep feature at each side of the rear chrome bumper gives you a boost up when loading the pickup bed or securing cargo.
- CornerStep rear bumper The CornerStep feature at each end of the rear bumper helps make it easier to get into and out of the pickup bed, even with the tailgate open.
- Body-color, bodyside moldings Included with available pickup box delete.
- Chrome grille surround A chrome grille surround encircles Silverado grille.
- Headlamps, halogen projector-beam
- Lamps, cargo area, cab mounted with switch on center switch bank
- Outside heated power-adjustable vertical trailering mirrors
- These mirrors are:
  - Power-adjustable heated 51 sq.in. flat mirror surface
  - 24.5 sq.in. lower convex spotter glass (not heated or power adjustable)
  - The manual-fold feature allows you to fold the mirrors inward to help prevent damage in tight areas
  - Include integrated turn signals
  - Requires available Work Truck Convenience Package on Work Truck models
  - Includes available inside rearview auto-dimming mirror on Work Truck and LT
- Deep-tinted glass
  - Enhances your truck's exterior appearance
  - Helps reduce the sun's glare inside the cabin
  - On Work Truck models, this feature requires the available WT Convenience Package
- Body-color door handles
- Included on LT models.
- Tailgate and bed rail protection caps, top
- EZ-Lift and Lower tailgate EZ Lift and Lower Locking Tailgate. All Silverado tailgates now include a tailgate lock, utilizing the same key as the ignition and door.
- Remote Locking Tailgate
  - Includes:
    - A remote tailgate lock and unlock feature located on the key fob
    - Manual unlock is still available using the same key as the ignition and door

## Safety

- StabiliTrak, stability control system with Proactive Roll Avoidance and traction control includes electronic trailer sway control and hill start assist
  - Daytime Running Lamps with automatic exterior lamp control
  - Air bags, single-stage frontal and thorax side-impact, driver and front passenger, and head curtain side-impact, front and rear outboard seating positions (Not available with (ZW9) pickup box delete. Always use safety belts and child restraints. Children are safer when properly secured in a rear seat in the appropriate child restraint. See the Owner's Manual for more information.)
  - Frontal driver and right-front passenger single stage air bags<sup>1</sup>
    - Help to restrain the driver and right-front passenger in a moderate to severe frontal impact
    - Work with the safety belt system to reduce the risk of injury to the driver and right-front passenger if involved in an impact
- <sup>1</sup> Always use safety belts and child restraints. Children are safer when properly secured in a rear seat in the appropriate child restraint. See the Owner's Manual for more information.
- OnStar Guidance Plan for 6 months<sup>1</sup>

Includes:

    - Automatic Crash Response
    - Stolen Vehicle Assistance
    - Roadside Assistance
    - Turn-by-Turn Navigation Requires available Chevrolet MyLink 7" diagonal color touch display radio on Work Truck models
- <sup>1</sup> Visit [www.onstar.com](http://www.onstar.com) (<http://www.onstar.com>) for coverage map, details and system limitations. Services may vary by model and conditions.
- Tire Pressure Monitoring System
    - Alerts the driver to a low tire pressure condition in 1 or more tires
    - Uses sensors mounted at each wheel to monitor tire air pressure (does not apply to spare tire)
    - Transmits the tire pressure reading to the Driver Information Center (DIC)
    - Illuminates a warning light and sends a message via the DIC to inform the driver of the low tire pressure

Price less cash offers. Tax, title, license and dealer fees extra. Not available with lease, special finance and some other offers. See participating dealer for details.

\*\* MSRP excluding installation, taxes and wheel components (if applicable). Dealer prices may vary. Some accessories may require purchase of additional equipment and/or services. See your dealer for details.

† MSRP excludes tax, title, license and dealer fees. See dealer for details.

Follow Chevrolet



**FIND NEW ROADS™**

\* The Manufacturer's Suggested Retail Price excludes destination freight charge, tax, title, license, dealer fees and optional equipment. Click here to see all Chevrolet vehicles' destination freight charges.

\*\*\*The Manufacturer's Suggested Retail Price excludes tax, title, license, dealer fees and optional equipment. Includes destination freight charge and gas guzzler tax.

1. If you decide to continue service after your trial, the subscription plan you choose will automatically renew thereafter and you will be charged according to your chosen payment method at then-current rates. Fees and taxes apply. To cancel you must call SiriusXM at 1-866-635-2349. See SiriusXM Customer Agreement for complete terms at [siriusxm.com](http://siriusxm.com). All fees and programming subject to change.

2. Full functionality requires compatible Bluetooth and smartphone, and USB connectivity for some devices.

3. Visit [onstar.com](http://onstar.com) for vehicle availability, details and system limitations.

4. Requires a compatible mobile device, active OnStar service and data plan. 4G LTE service available in select markets. Visit [onstar.com](http://onstar.com) for coverage map, details and system limitations.