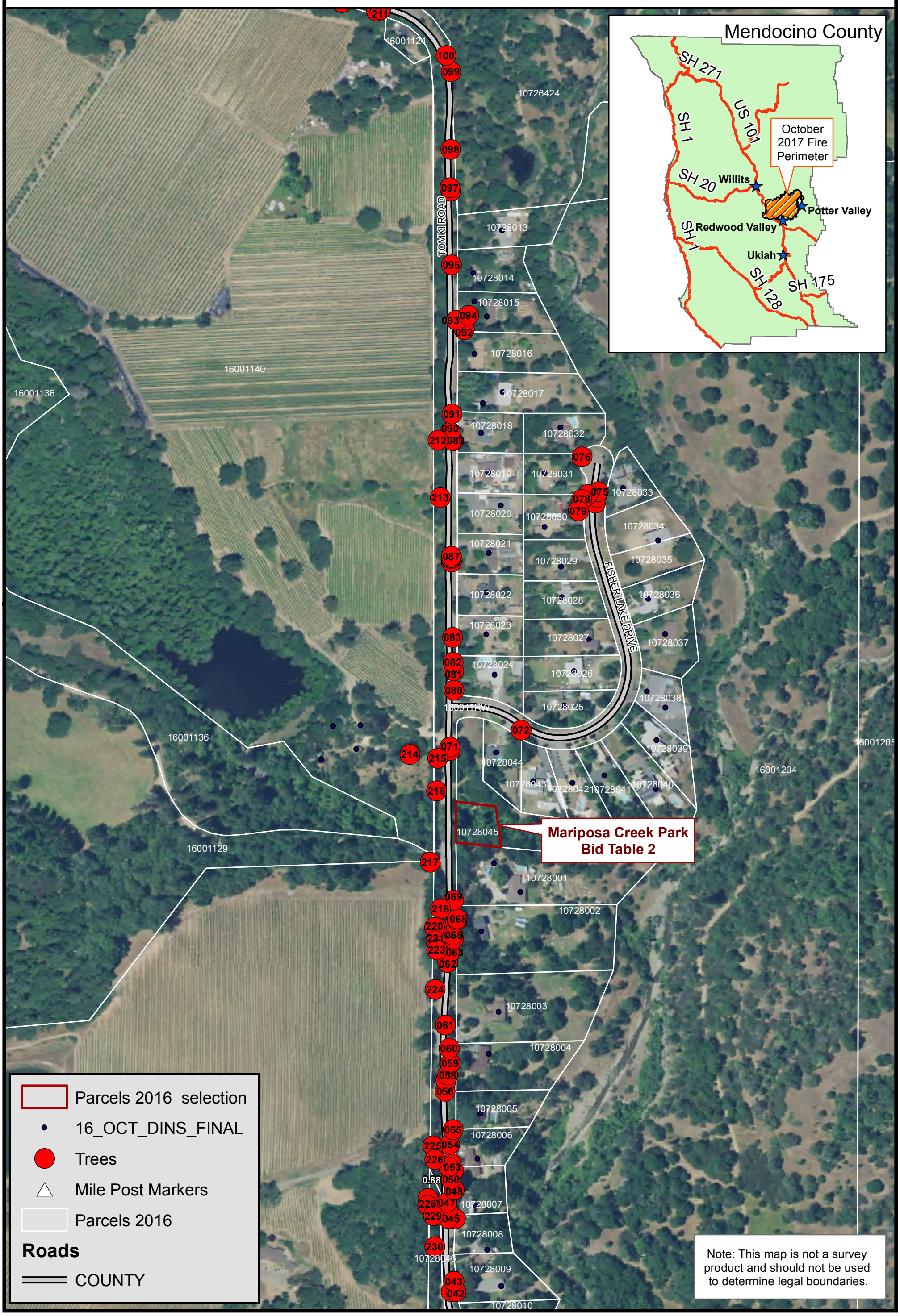Location of Tree Removal
Tomki Road, Sheet 2