

CALIFORNIA COASTAL COMMISSION

45 FREMONT STREET, SUITE 2000
SAN FRANCISCO, CA 94105-2219
VOICE (415) 904-5200
FAX (415) 904-5400
TDD (415) 597-5885

**MEMORANDUM**

February 16, 2018

To: Bob Merrill, North Coast District Manager

From: Darryl Rance, GIS/Mapping Program

Cc: Frank Demling, PLS, District 1 Project Manager, Department of Transportation

Subject: Boundary Determination No. 01-2018, Salmon Creek Bridge, Interim Mitigation Measure/Bridge Replacement Project, Mendocino County.

A boundary determination has been requested for the Salmon Creek Bridge, Interim Mitigation Measure/Bridge Replacement Project on Highway 1 in Mendocino County. Enclosed is a copy of a portion of Post-LCP Certification Permit and Appeal Jurisdiction Map No. 34 (Albion Quadrangle) with the approximate location of the subject property indicated. See Exhibit 1. Also included is an Aerial Photograph-base exhibit with the Coastal Commission permit jurisdiction added. See Exhibit 2.

Based on the information provided and available in our office, the Salmon Creek Bridge, Interim Mitigation Measure/Bridge Replacement Project appears to be bisected by the Coastal Commission permit jurisdiction boundary as shown on Exhibit 2. Development proposed within the Coastal Commission permit jurisdiction would require coastal development permit authorization from the Coastal Commission. The Coastal Commission's permit jurisdiction is based on the existence of tidelands, submerged lands and public trust lands. The information available indicates that the area in question appears to be located, in part, on tidelands, submerged land and, or land that may be subject to the public trust. Based on this information the Coastal Commission is asserting jurisdiction over development activities associated with the Salmon Creek Bridge, Interim Mitigation Measure/Bridge Replacement Project as shown on Exhibit 2. Questions regarding the exact extent of public trust lands should be referred to the State Lands Commission for determination. Their status determination may or may not result in a different permit and appeal boundary.

Please contact Darryl Rance of the GIS/Mapping Program at (415) 904-5335 if you have any questions regarding this determination.

Enclosures

Attachment B

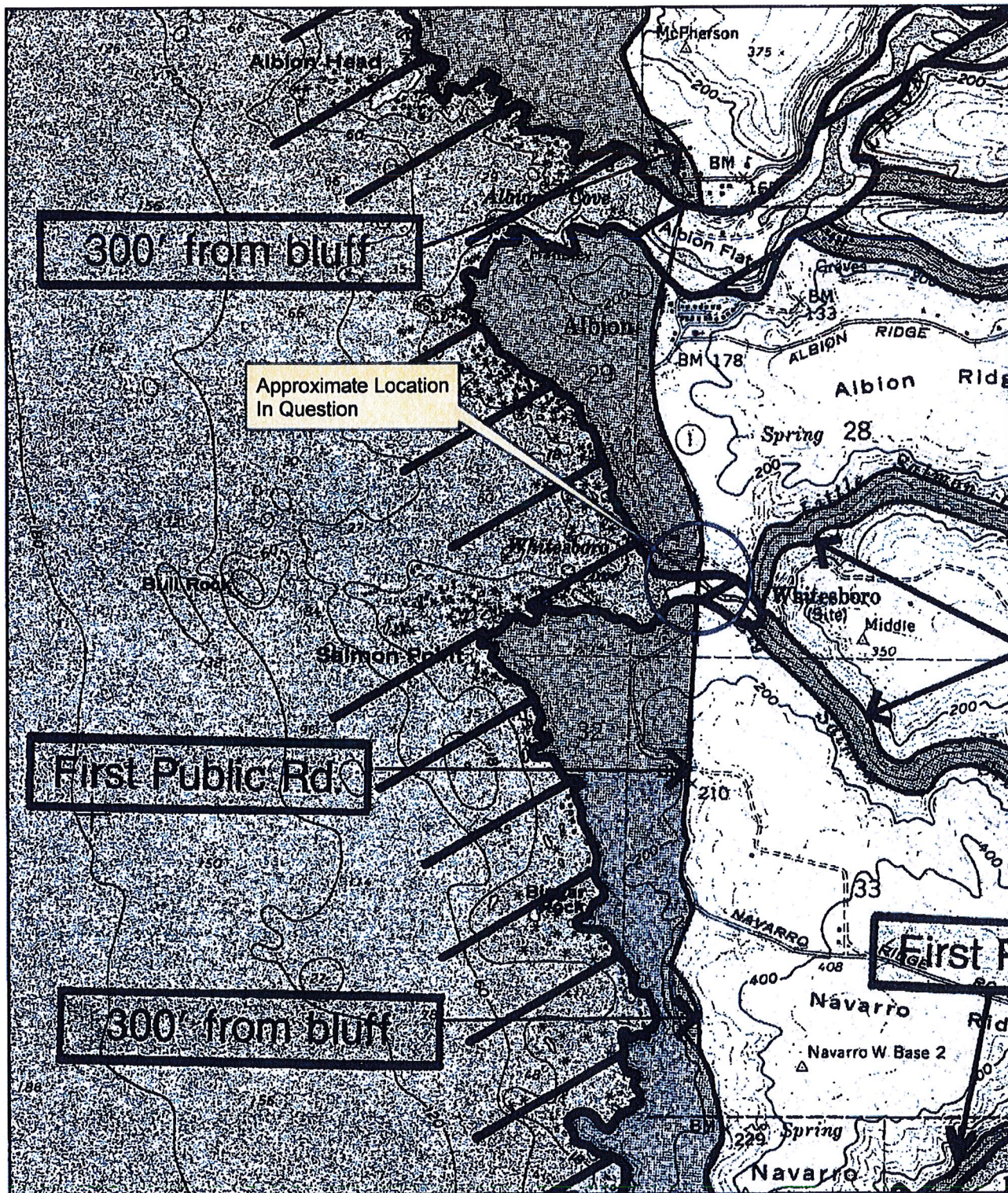

BD 01-2018

Salmon Creek Interim Mitigation Measure/ Bridge Replacement Project
Mendocino County

CALIFORNIA
COASTAL
COMMISSION

Technical Services Division

Portion of Post-LCP Certification
Permit and Appeal Jurisdiction
Map No. 34 (Albion Quadrangle)



Exhibit 1

DAR 02/2018

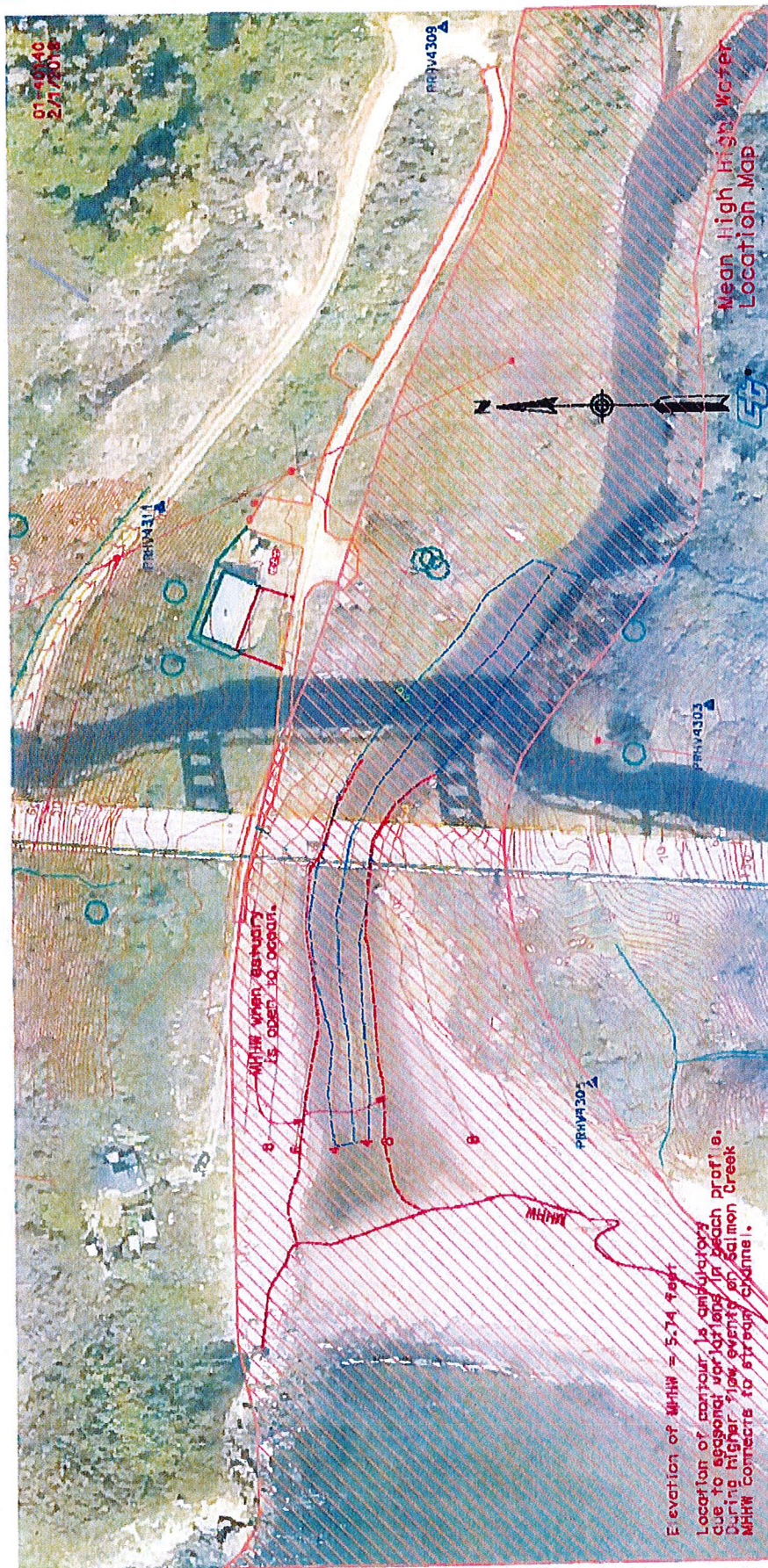

BD 01-2018

Salmon Creek Interim Mitigation Measure/Bridge Replacement Project

Mendocino County



Technical Services Division



Coastal Commission Permit Jurisdiction



Exhibit 2

DAR 02/2018