

# ATTACHMENT A

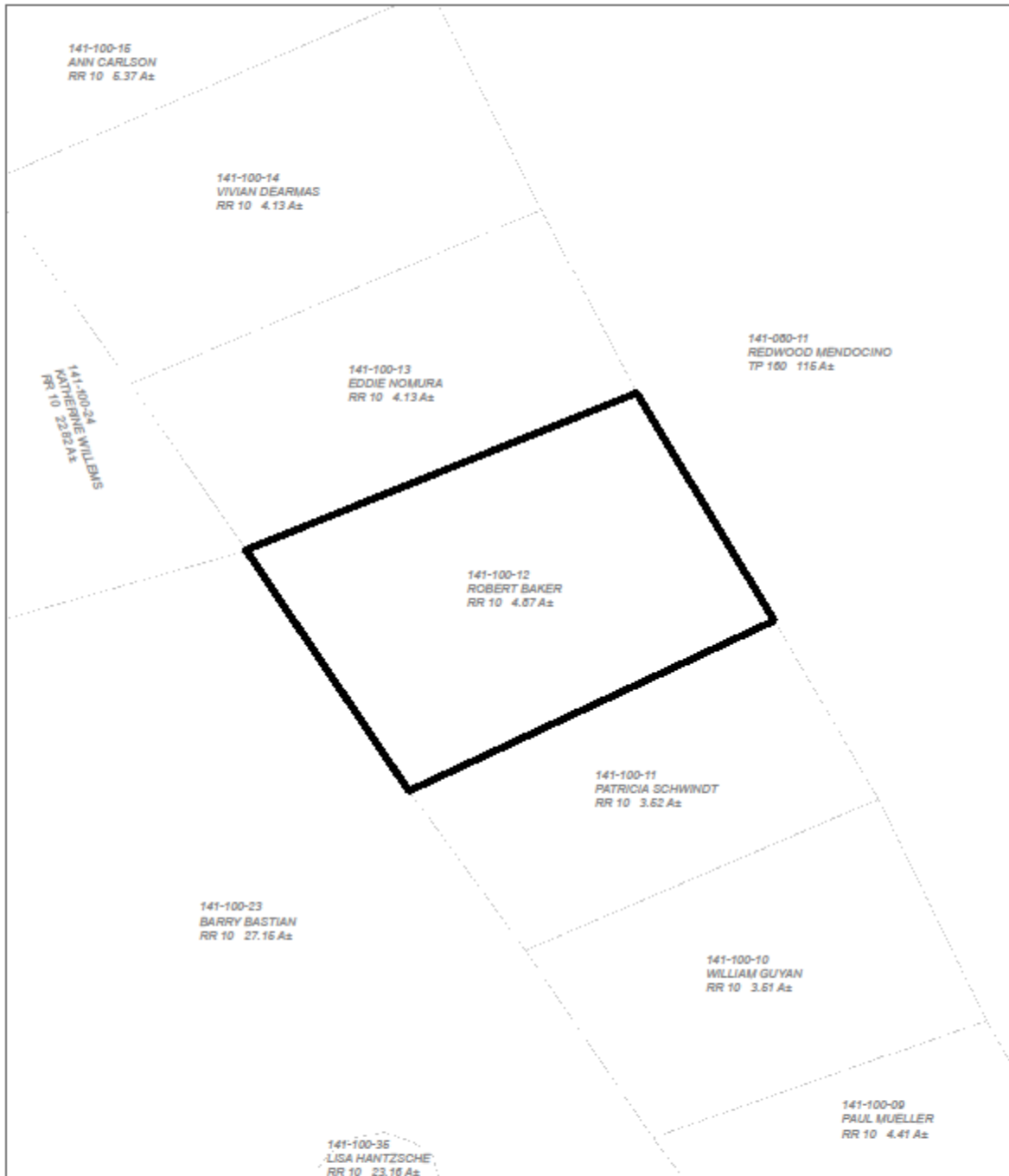

CASE: CDP 2017-0028  
OWNER: BAKER, Robert ET AL  
APN: 141-100-12  
APLCT: Bob & Sherry Baker  
AGENT: Richard Puckett  
ADDRESS: 42001 Iversen Road, Gualala

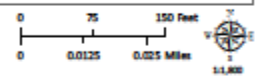

ADJACENT PARCELS

THIS MAP AND DATA ARE PROVIDED WITHOUT WARRANTY OF ANY KIND.  
DO NOT USE THIS MAP TO DETERMINE LEGAL PROPERTY BOUNDARIES

ATTACHMENT B



CASE: CDP 2017-0028  
OWNER: BAKER, Robert ET AL  
APN: 141-100-12  
APLC: Bob & Sherry Baker  
AGENT: Richard Puckett  
ADDRESS: 42001 Iversen Road, Gualala

Public Roads  
Driveways/Unnamed Roads

0 50 100 Feet  
0 0.0075 0.015 Miles  
1:1,500

AERIAL IMAGERY

THIS MAP AND DATA ARE PROVIDED WITHOUT WARRANTY OF ANY KIND.  
DO NOT USE THIS MAP TO DETERMINE LEGAL PROPERTY BOUNDARIES

# ATTACHMENT C

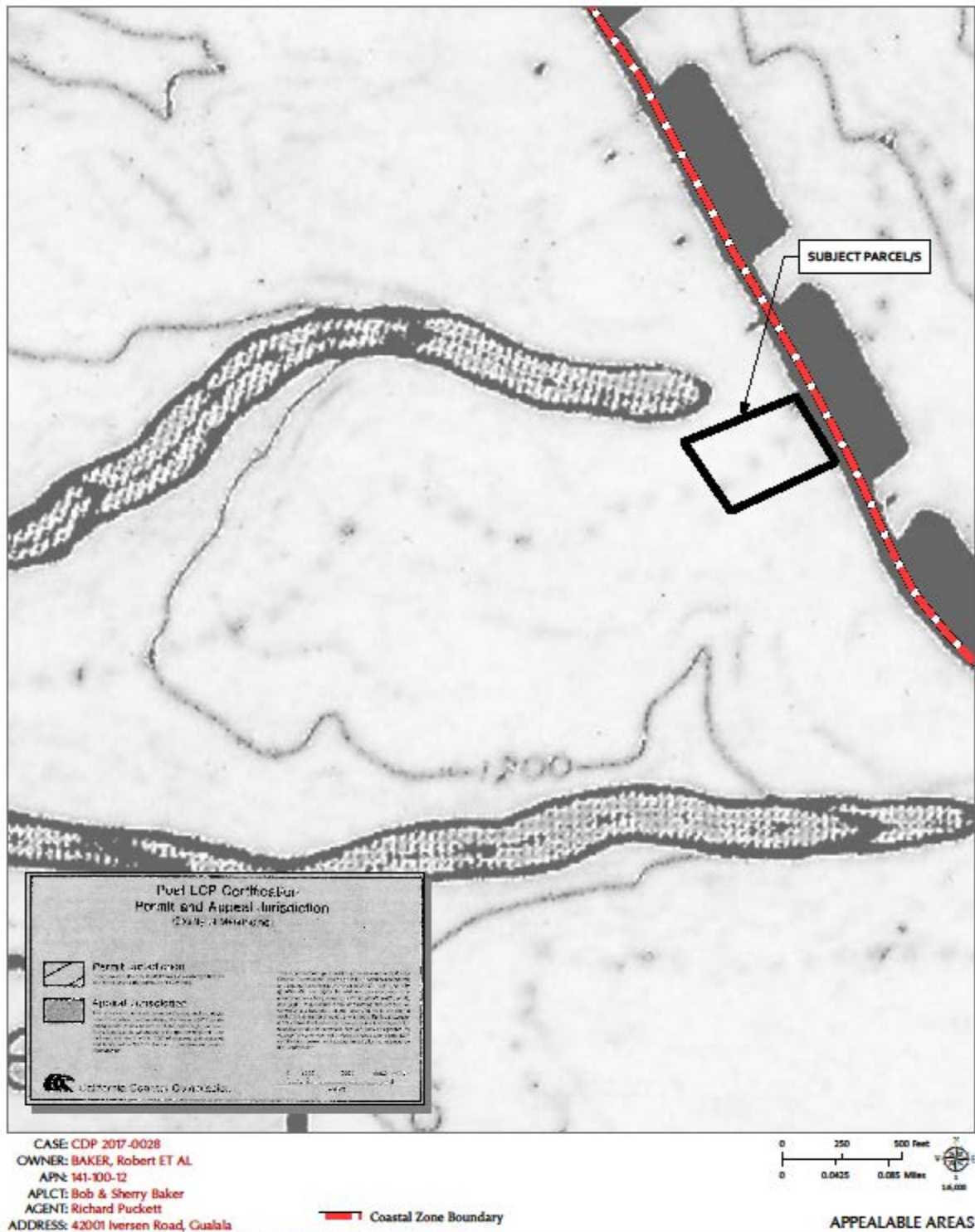



ATTACHMENT D

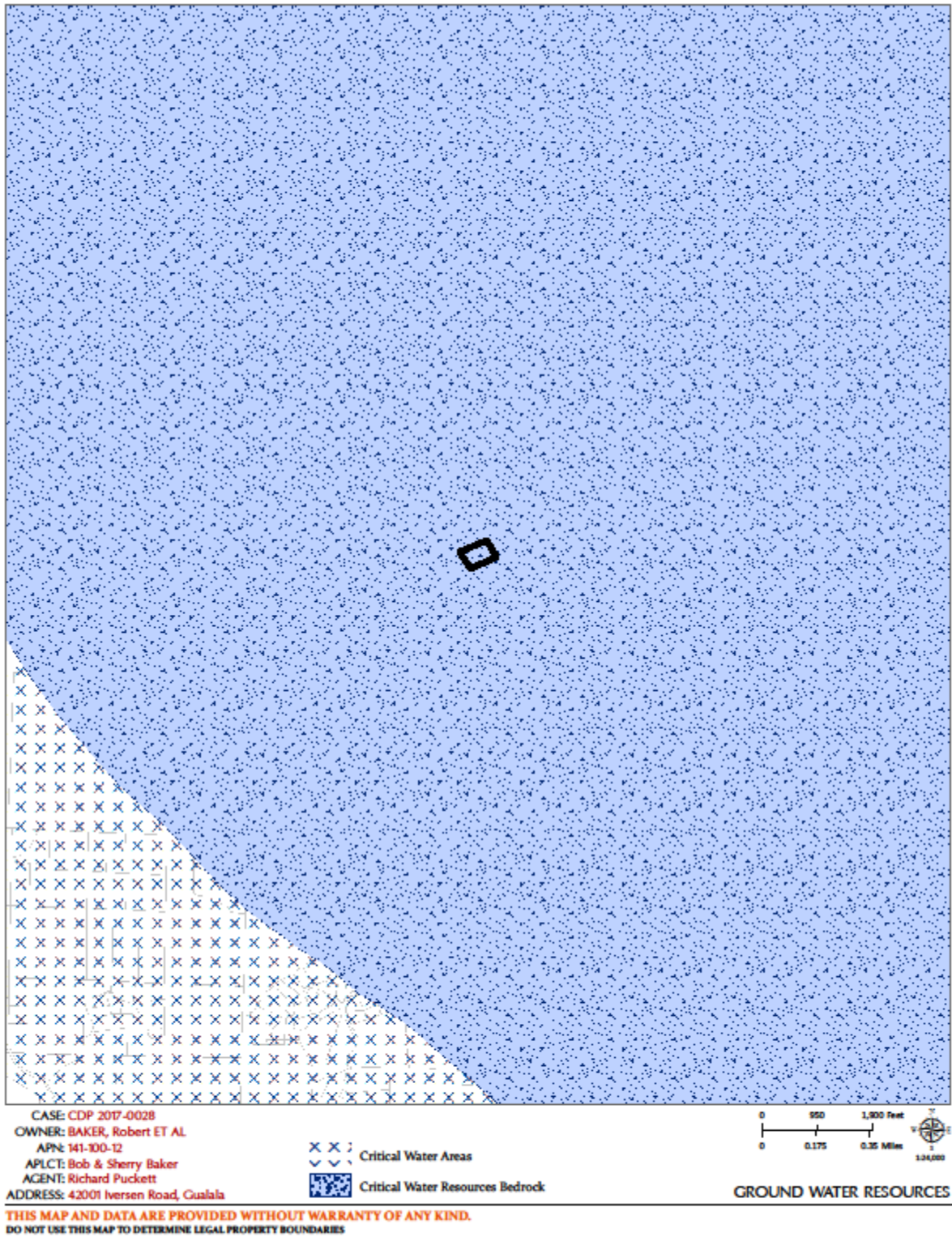

ATTACHMENT E

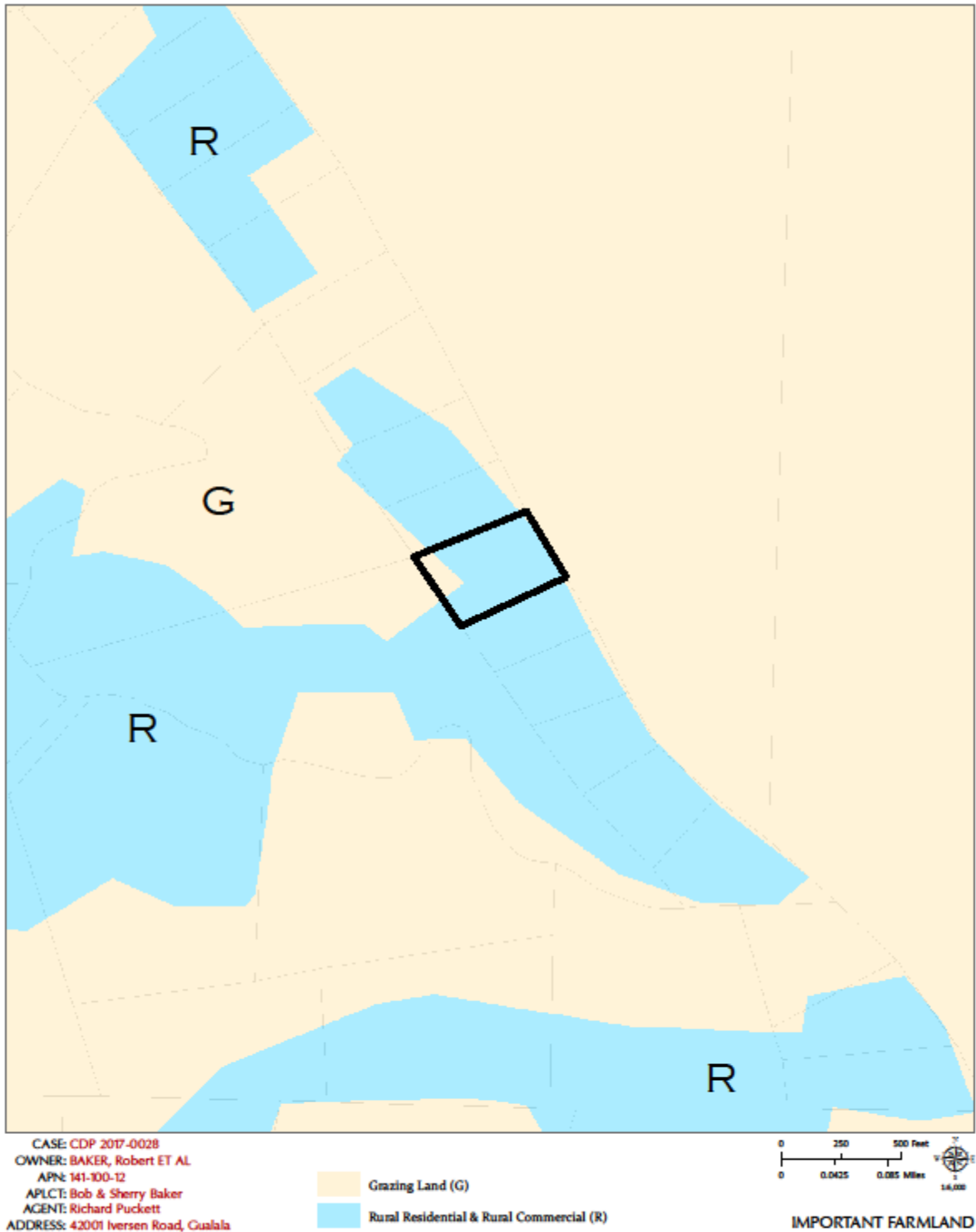

THIS MAP AND DATA ARE PROVIDED WITHOUT WARRANTY OF ANY KIND.  
DO NOT USE THIS MAP TO DETERMINE LEGAL PROPERTY BOUNDARIES

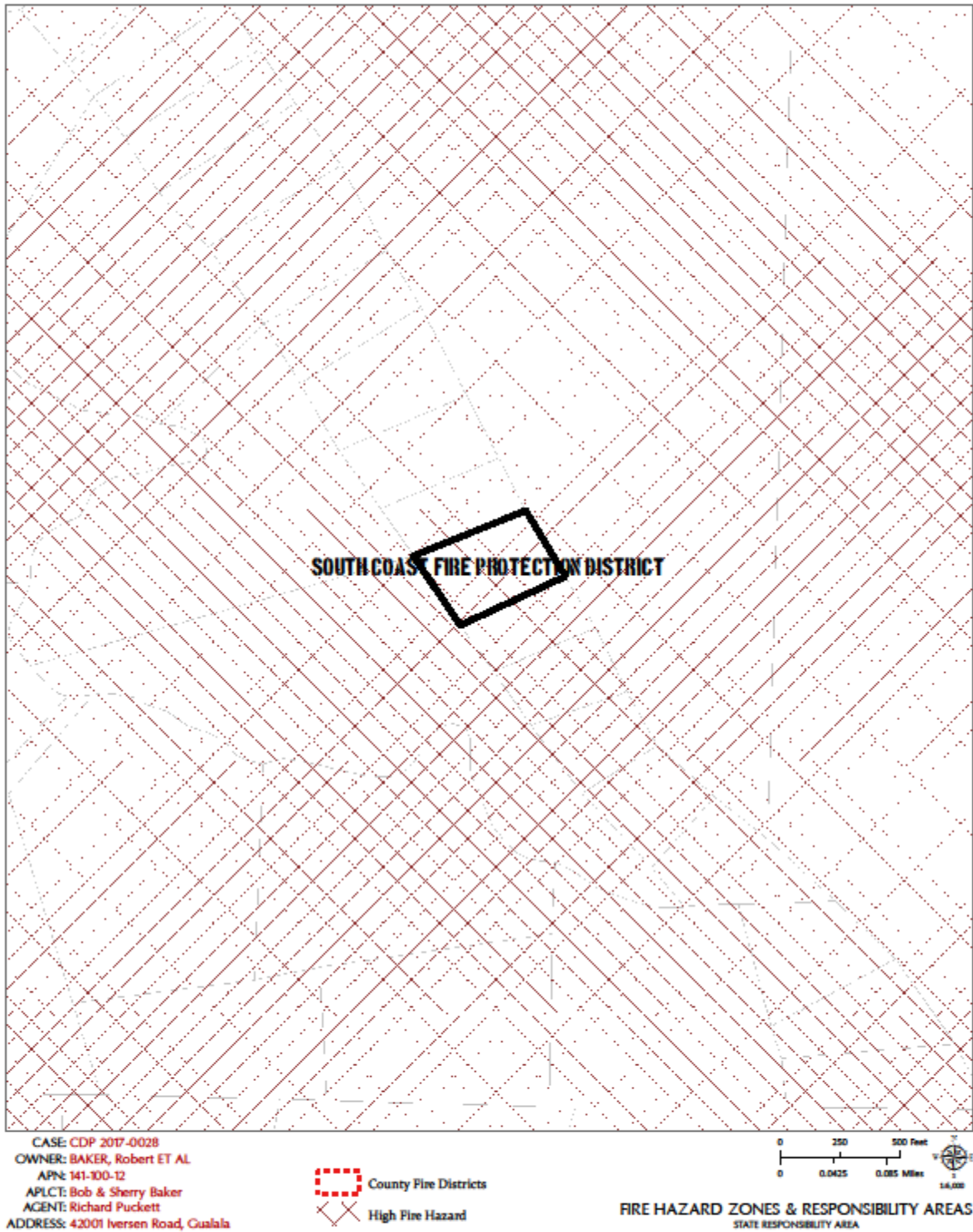

THIS MAP AND DATA ARE PROVIDED WITHOUT WARRANTY OF ANY KIND.  
DO NOT USE THIS MAP TO DETERMINE LEGAL PROPERTY BOUNDARIES





# Lynford

Model 27663A - 3 Bedrooms - 2 Bath - 1772 Square Feet - 27' X 86'

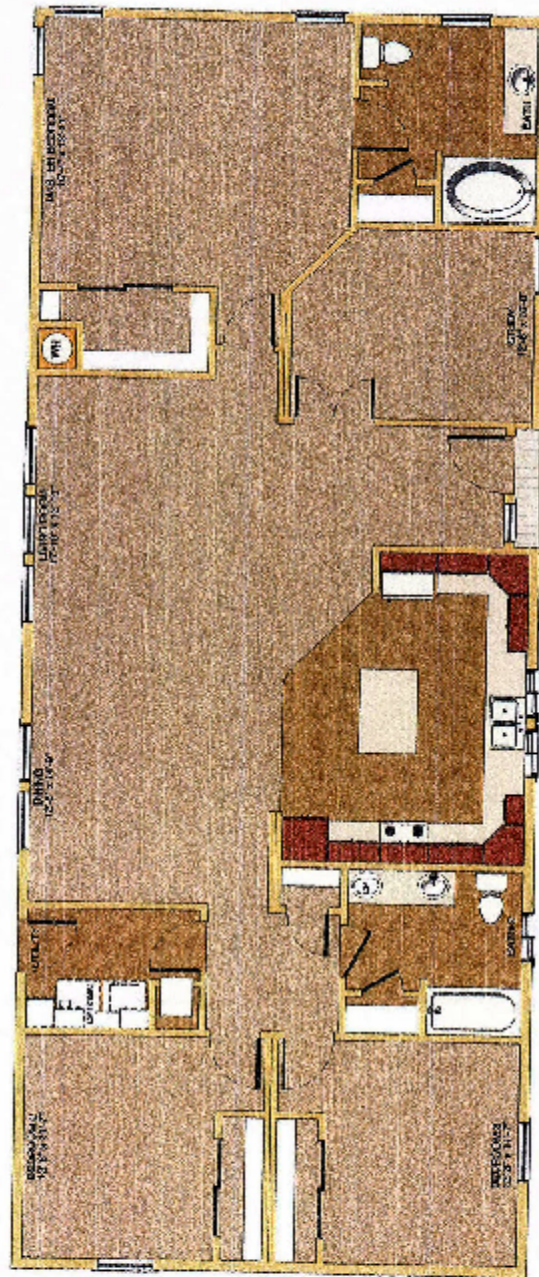

**Karsten**  
HOMES

Elite Home Series

NO SCALE

FLOOR PLAN

CASE: CDP 2017-0028  
OWNER: BAKER, Robert ET AL  
APN: 141-100-12  
APLCT: Bob & Sherry Baker  
AGENT: Richard Puckett

ADDRESS: 42001 Iversen Road, Gualala

THIS MAP AND DATA ARE PROVIDED WITHOUT WARRANTY OF ANY KIND.  
DO NOT USE THIS MAP TO DETERMINE LEGAL PROPERTY BOUNDARIES



ATTACHMENT I

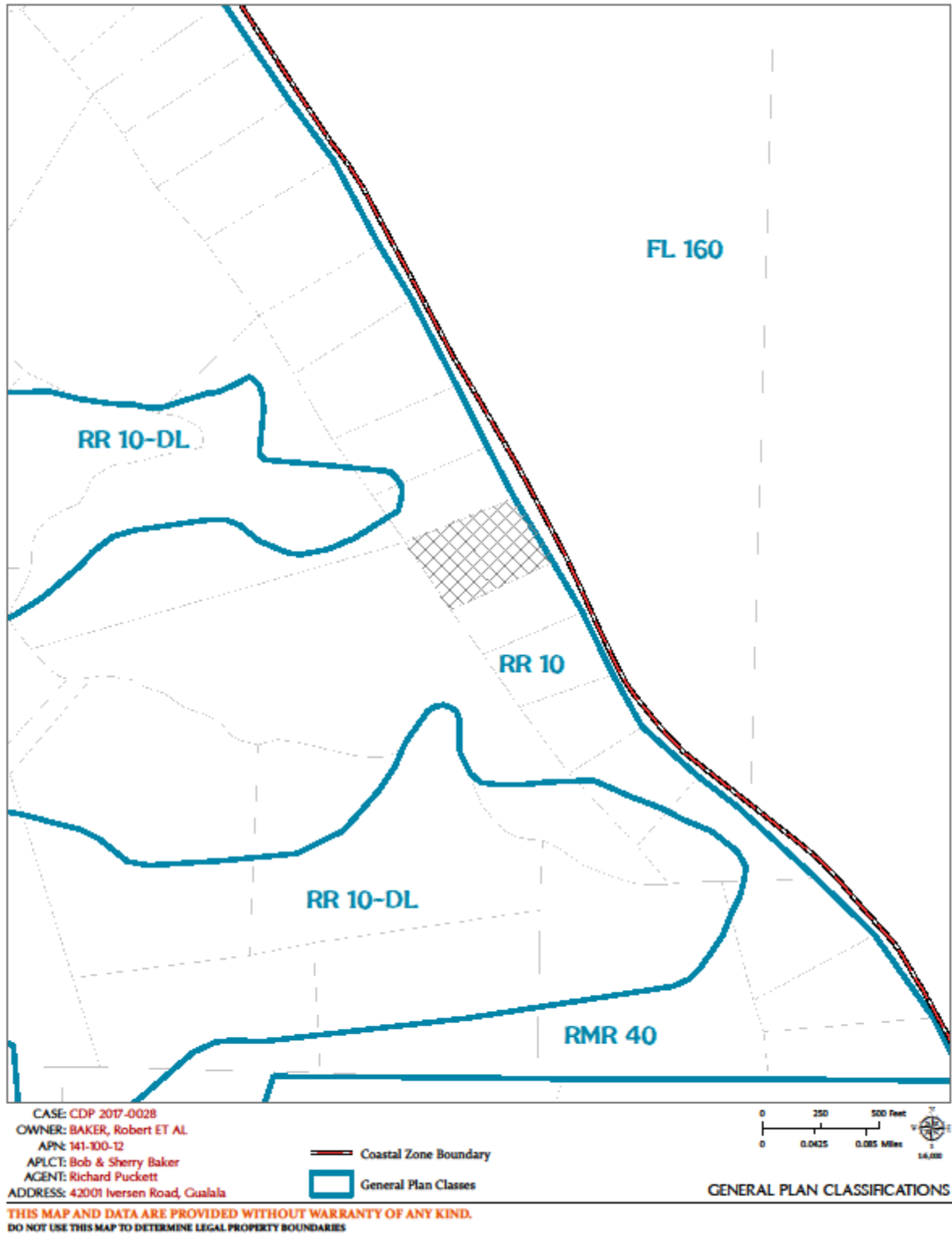

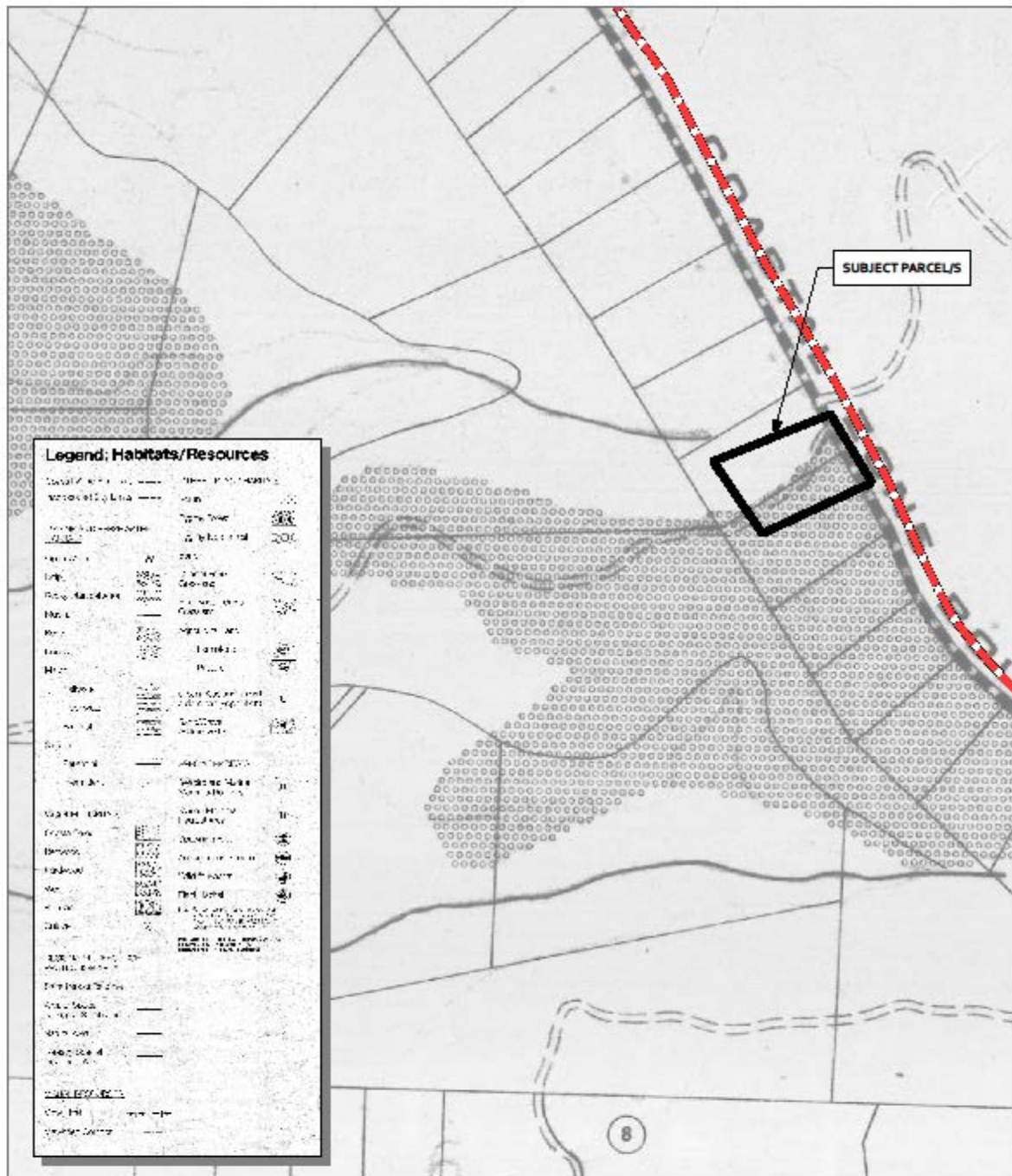

CASE: CDP 2017-0028  
 OWNER: BAKER, Robert ET AL  
 APN: 141-100-12  
 APLCT: Bob & Sherry Baker  
 AGENT: Richard Puckett

ADDRESS: 42001 Iversen Road, Gualala

1 Coastal Zone Boundary

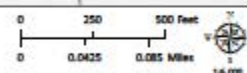

LCP HABITATS & RESOURCES

THIS MAP AND DATA ARE PROVIDED WITHOUT WARRANTY OF ANY KIND.  
 DO NOT USE THIS MAP TO DETERMINE LEGAL PROPERTY BOUNDARIES

# ATTACHMENT K

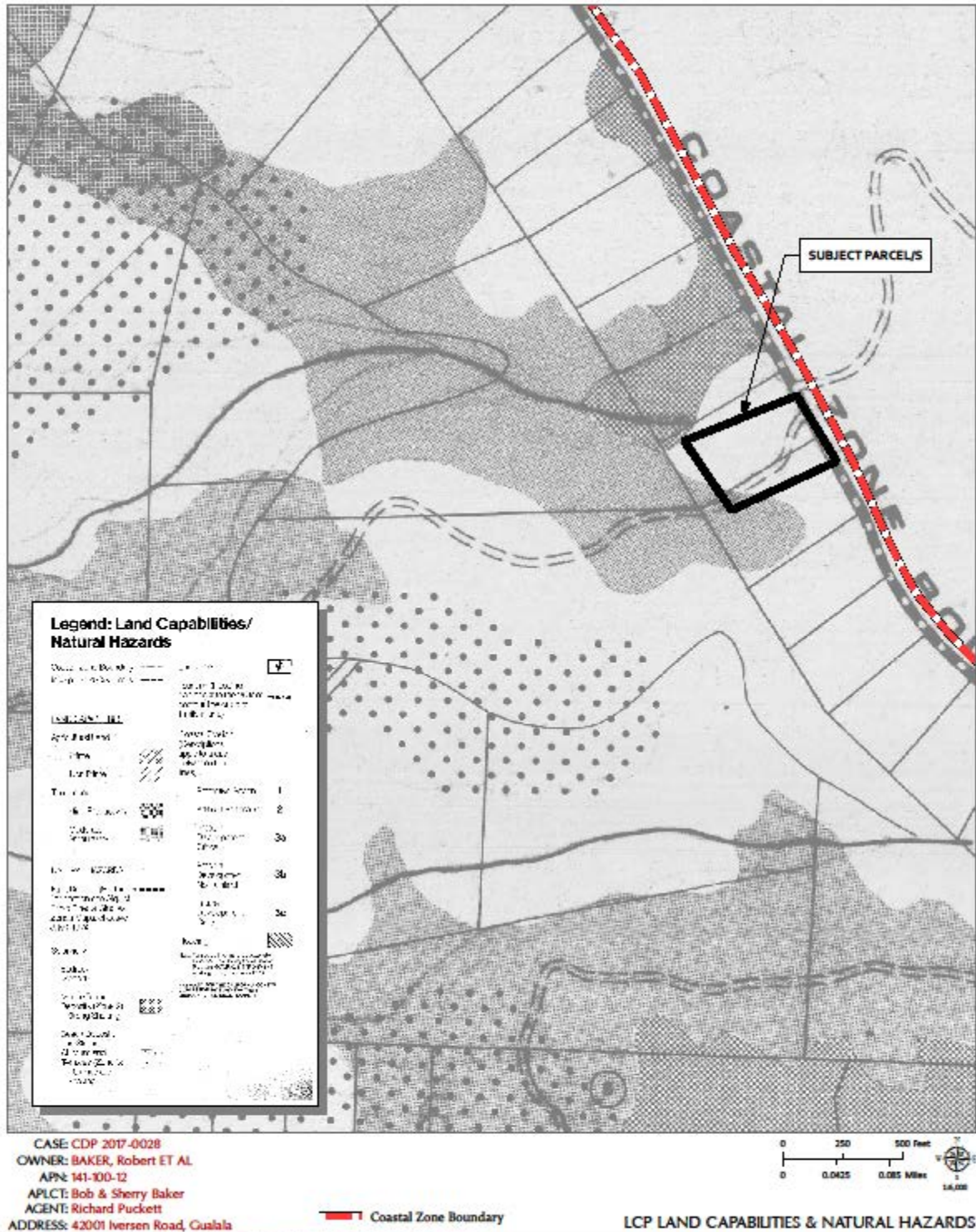

THIS MAP AND DATA ARE PROVIDED WITHOUT WARRANTY OF ANY KIND.  
DO NOT USE THIS MAP TO DETERMINE LEGAL PROPERTY BOUNDARIES



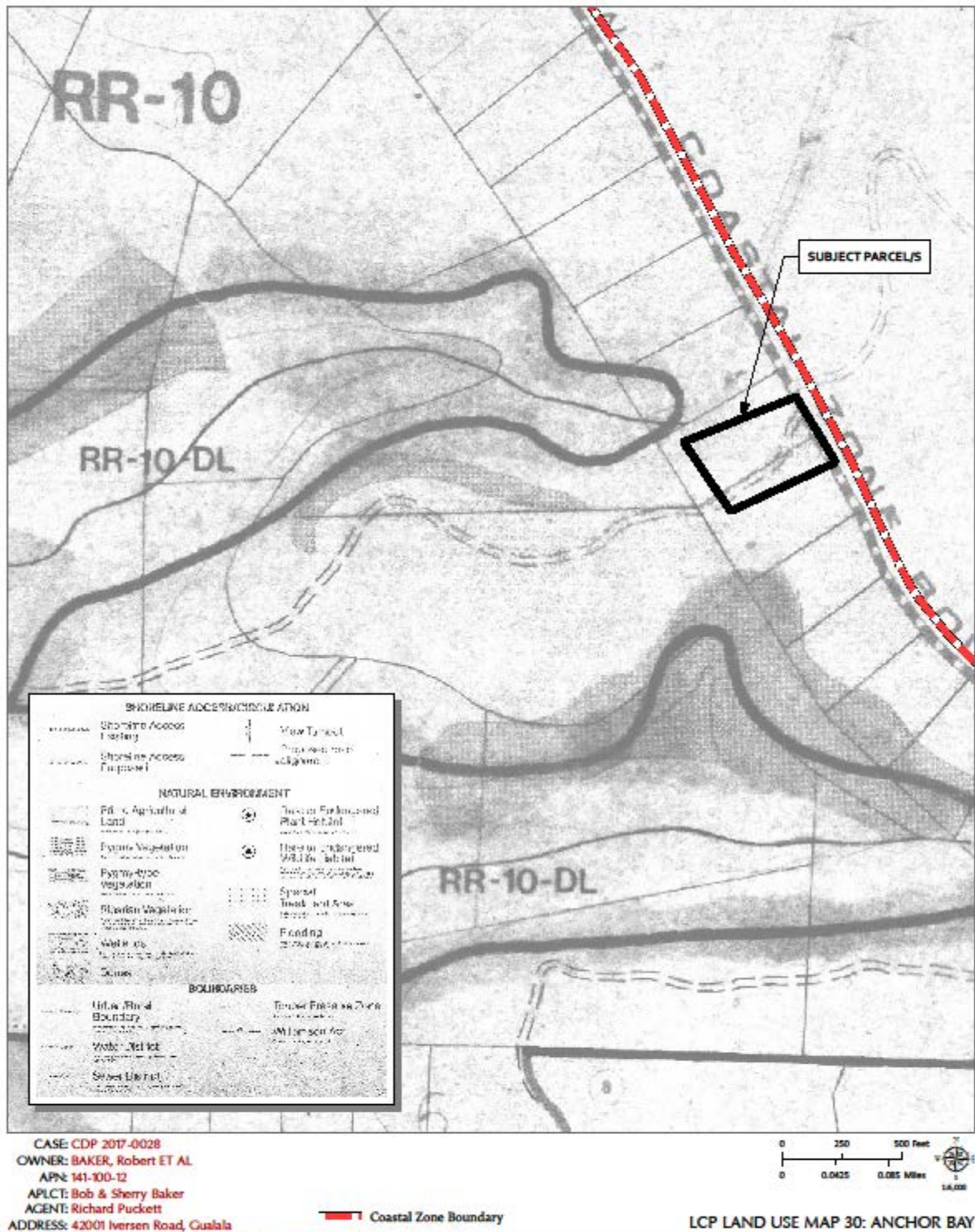

THIS MAP AND DATA ARE PROVIDED WITHOUT WARRANTY OF ANY KIND.  
DO NOT USE THIS MAP TO DETERMINE LEGAL PROPERTY BOUNDARIES



ATTACHMENT M



CASE: CDP 2017-0028  
 OWNER: BAKER, Robert ET AL  
 APN: 141-100-12  
 APLCT: Bob & Sherry Baker  
 AGENT: Richard Puckett  
 ADDRESS: 42001 Iversen Road, Gualala

**THIS MAP AND DATA ARE PROVIDED WITHOUT WARRANTY OF ANY KIND.  
 DO NOT USE THIS MAP TO DETERMINE LEGAL PROPERTY BOUNDARIES**

ATTACHMENT N

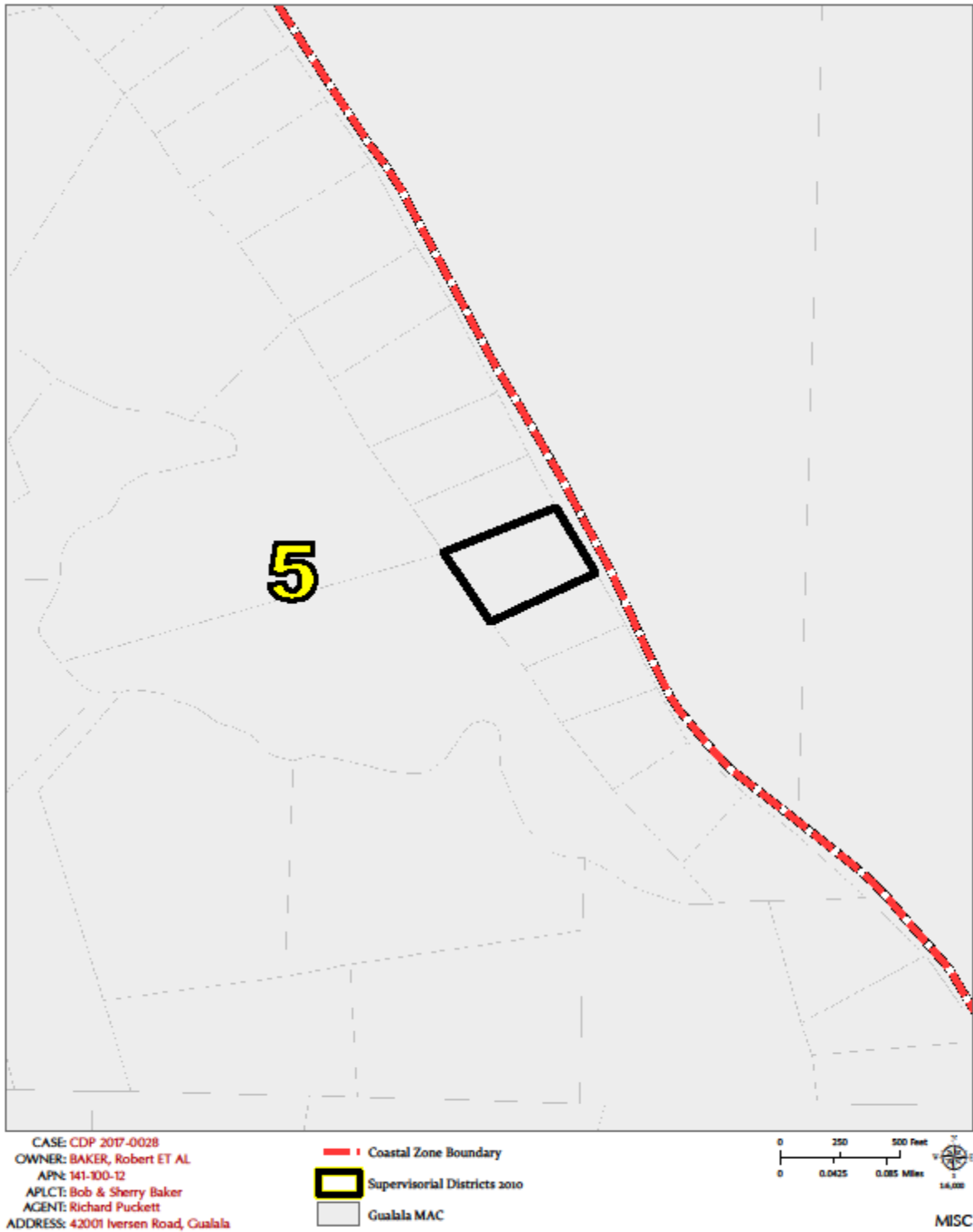

THIS MAP AND DATA ARE PROVIDED WITHOUT WARRANTY OF ANY KIND.  
DO NOT USE THIS MAP TO DETERMINE LEGAL PROPERTY BOUNDARIES



# Lynford

Model 27663A - 3 Bedrooms - 2 Bath - 1772 Square Feet - 27' X 66'

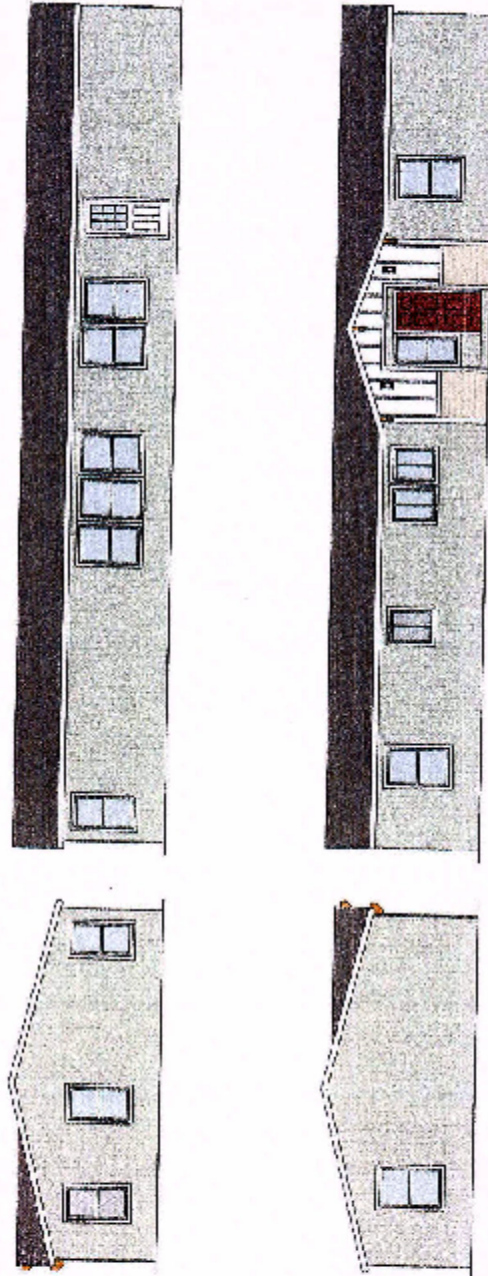

Kansten  
HOMES

Elite Home Series

CASE: CDP 2017-0028  
OWNER: BAKER, Robert ET AL  
APN: 141-100-12  
APLCT: Bob & Sherry Baker  
AGENT: Richard Puckett  
ADDRESS: 42001 Iversen Road, Gualala

THIS MAP AND DATA ARE PROVIDED WITHOUT WARRANTY OF ANY KIND.  
DO NOT USE THIS MAP TO DETERMINE LEGAL PROPERTY BOUNDARIES

NO SCALE

STRUCTURE PROFILE

ATTACHMENT P

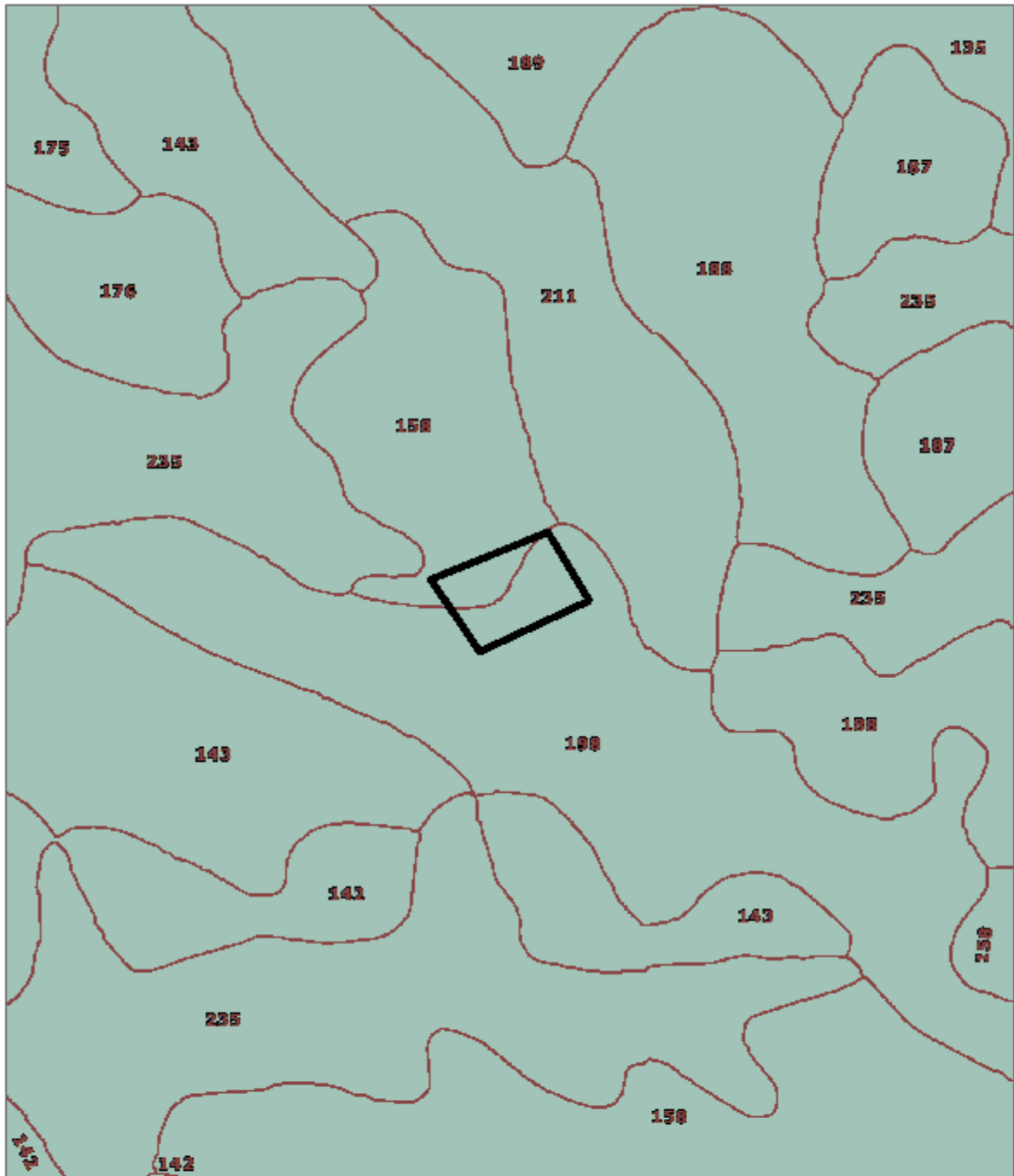

CASE: CDP 2017-0028  
OWNER: BAKER, Robert ET AL  
APN: 141-100-12  
APLCT: Bob & Sherry Baker  
AGENT: Richard Puckett  
ADDRESS: 42001 Iversen Road, Gualala

Western Soil Classes  
Bishop Pine

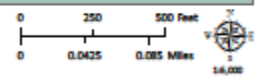

LOCAL SOILS

THIS MAP AND DATA ARE PROVIDED WITHOUT WARRANTY OF ANY KIND.  
DO NOT USE THIS MAP TO DETERMINE LEGAL PROPERTY BOUNDARIES

ATTACHMENT Q

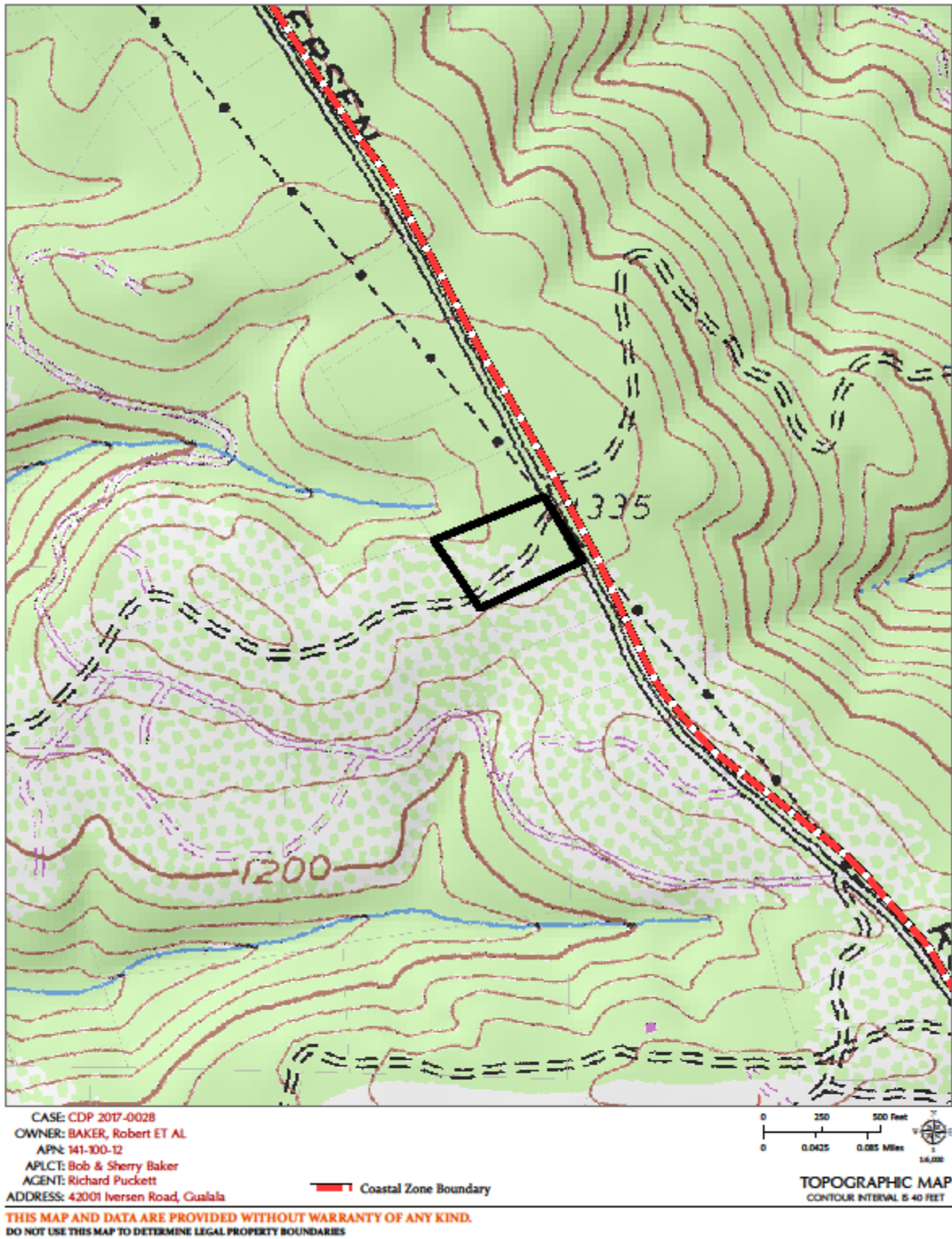



ATTACHMENT R

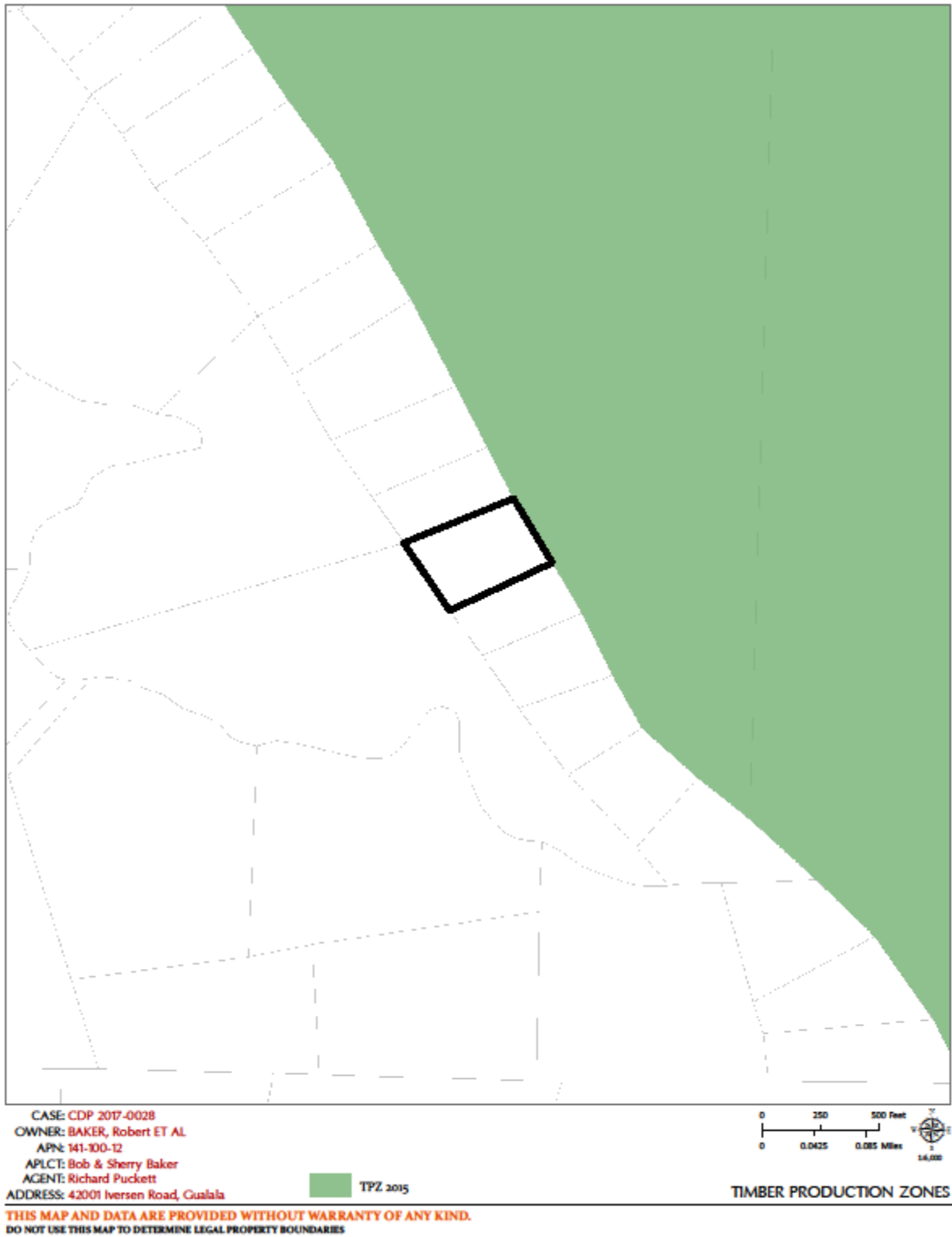

ATTACHMENT S

